

JANUARY 2016



*Providing sustainable environmental strategies,  
management and monitoring solutions  
to industry and government.*



**FMG IRON BRIDGE (AUST) PTY LTD  
IRON BRIDGE NORTH STAR STAGE 2  
PITYRODIA SP. MARBLE BAR REGIONAL SURVEY 2015**

Document Status						
Rev	Author	Reviewer	Date	Approved for Issue		
				Name	Distributed to	Date
0	M Macdonald	M Hay	30/10/2015	S Grein	M Dowling	30/10/2015
1	M Macdonald	M Hay	30/10/2015	S Grein	M Dowling	2/11/2015

**ecologia Environment (2015).** Reproduction of this report in whole or in part by electronic, mechanical or chemical means including photocopying, recording or by any information storage and retrieval system, in any language, is strictly prohibited without the express approval of FMG Iron Bridge (Aust) Pty Ltd (FMGIB).

#### Restrictions on Use

This report has been prepared specifically for FMGIB. Neither the report nor its contents may be referred to or quoted in any statement, study, report, application, prospectus, loan, or other agreement document, without the express approval of FMGIB.

ecologia Environment  
1/224 Lord Street  
Perth WA 6000  
Phone: 08 6168 7200  
Email: [admin@ecologia.com.au](mailto:admin@ecologia.com.au)

## 1 INTRODUCTION

IB Operations Pty Ltd (IBO) is developing the North Star Magnetite Project (the Project), on behalf of the joint venture partners FMG Iron Bridge (Aust) Pty Ltd (FMGIB) and Formosa Steel IB Pty Ltd (Formosa). The Project is located approximately 110 km south of Port Hedland in the Pilbara region of Western Australia.

The objective of the survey was to conduct a regional survey for the Priority 1 *Pityrodia* sp. Marble Bar (G. Woodman & D. Coultas GWDC Opp 4) consistent with the *Pityrodia* sp. Marble Bar Regional Survey Plan (NS-PL-EN-0006) required to satisfy Condition 7 of EPA Report 1514.

Previous flora and vegetation assessments in the North Star area have recorded an estimated 2,039 *Pityrodia* sp. Marble Bar individuals. Previous studies that have recorded *Pityrodia* sp. Marble Bar include:

- Supplementary botanical surveys, rare flora searches, assessment of vegetation condition and identification of groundwater dependent ecosystems for the Sulphur Springs Project (Trudgen 2007, cited in Mattiske 2007);
- North Star Flora and Vegetation Assessment (*ecologia* 2012a);
- *Pityrodia* sp. Marble Bar Targeted Survey (*ecologia* 2012b);
- Abydos Direct Shipping Ore Project Flora and Vegetation Studies (Woodman 2012);
- Abydos Direct Shipping Ore Project Stage 2 Flora and Vegetation Studies (Woodman 2013); and
- North Star Slurry and Infrastructure Corridors Conservation Significant Flora and Vegetation Assessment (*ecologia* 2015).

The *Pityrodia* sp. Marble Bar Regional Survey Plan (NS-PL-EN-0006) included a probabilistic species distribution model which was used to identify areas of potentially suitable habitat for *Pityrodia* sp. Marble Bar. FMGIB requested *ecologia* to conduct a *Pityrodia* sp. Marble Bar regional survey of those areas identified as targets for survey according to the *Pityrodia* sp. Marble Bar Regional Survey Plan (NS-PL-EN-0006).

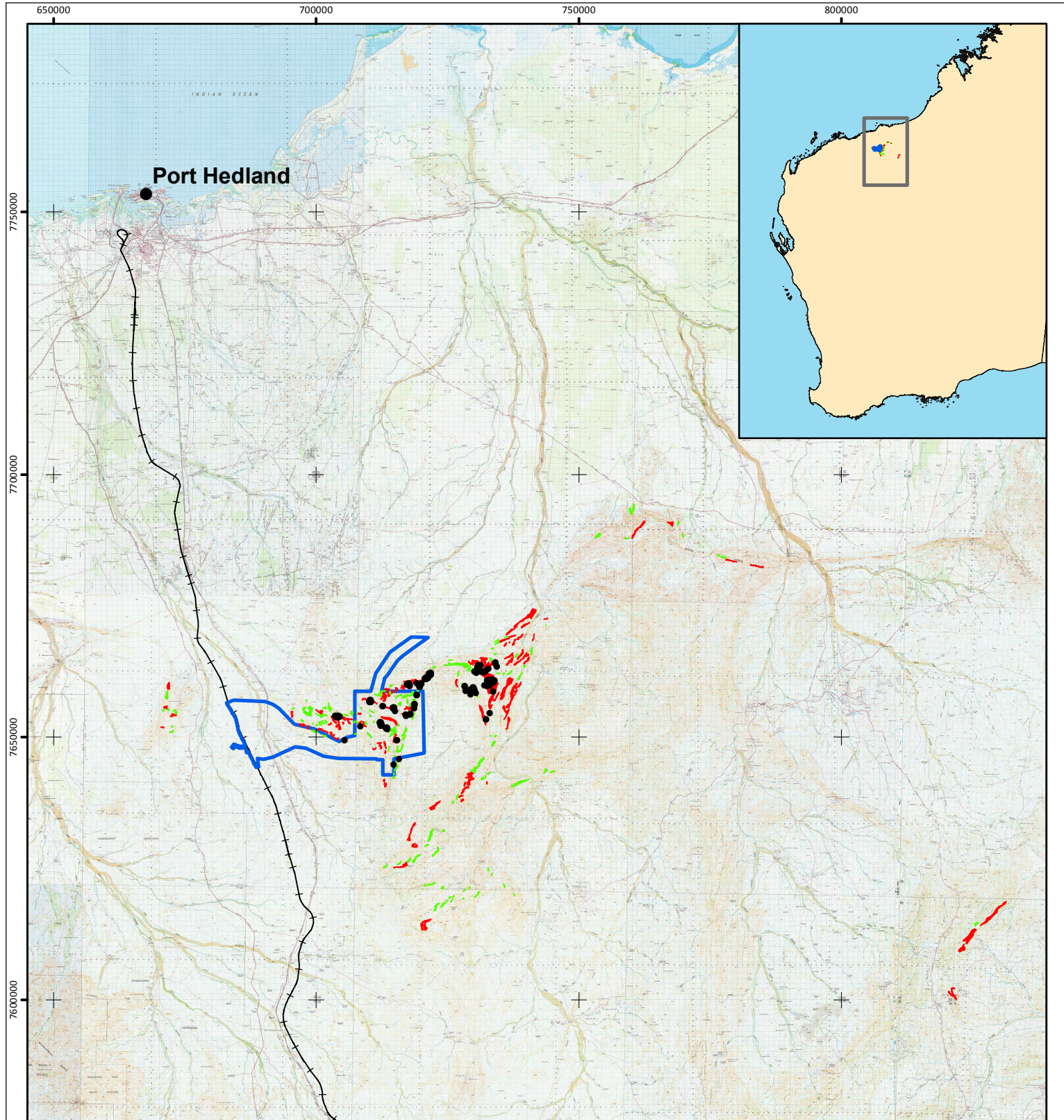

**Legend**

- *Pityrodia* sp. Marble Bar Previous Records
- Pityrodia* sp. Marble Bar Survey Target**
- Higher Priority
- Lower Priority
- North Star Flora and Vegetation Survey Area
- +— Fortescue Rail



0      20      40  
 Kilometres  
 Absolute Scale - 1:1,000,000

***Pityrodia* sp. Marble Bar  
 Regional Survey Targets**

**Figure: 1.1  
 Project: 1652**

**Drawn: MM  
 Date: 28/10/2015**

Coordinate System  
 Name: GDA 1994 MGA Zone 50  
 Projection: Transverse Mercator  
 Datum: GDA 1994

## 2 METHODS

Two field botanists surveyed 144 *Pityrodia* sp. Marble Bar Regional Survey targets from 16 to 27 September 2015 (Principal Ecologist Matthew Macdonald and Botanist John Grantham). This includes 62 of the 96 higher priority targets (41 targets surveyed from the helicopter, 24 on foot or from the vehicle) identified in the *Pityrodia* sp. Marble Bar Regional Survey Plan (Table 2.1, Table 2.2, Figure 2.1, to Figure 2.6). An additional 11 higher priority targets have been surveyed during previous flora and vegetation assessments (nine from *ecologia* 2012b, one from *ecologia* 2012a, and one from Woodman 2012). Of the 144 lower priority targets identified in the *Pityrodia* sp. Marble Bar Regional Survey Plan, 79 (Table 2.1, Table 2.2, Figure 2.1, Figure 2.2 and Figure 2.3) were surveyed during this regional survey (51 targets surveyed from the helicopter, 28 on foot or from vehicle). An additional 11 targets have previously been surveyed (eight from *ecologia* 2012b, one from *ecologia* 2012a, one from Trudgen 2007 and one from Woodman 2012/2013).

A helicopter was utilised on 18 and 20 September to efficiently survey the more distant and remote targets (Figure 2.1, Figure 2.2 and Figure 2.3). Vehicle access was constrained to the north of Glacier Valley by the closure of the vehicle track by Atlas Iron due to ongoing mining activities associated with the Abydos project.

Where *Pityrodia* sp. Marble Bar targets could be satisfactorily viewed with binoculars from a distance, this was considered sufficient to determine if more intensive ground-searching was justified. Where higher priority targets were not considered safe to survey (due to distance from known access tracks), lower priority areas were surveyed where accessible instead. Target areas tended to be associated with steep terrain, and areas were avoided where ground conditions were considered unsafe for approach on foot. Some *Pityrodia* sp. Marble Bar locations are approximate due to unsafe terrain. Where *Pityrodia* sp. Marble Bar populations were encountered outside target areas, they were recorded and these areas surveyed opportunistically.

Conditions were favourable for identifying *Pityrodia* sp. Marble Bar from a distance, with approximately 90% of individuals recorded in reproductive condition (generally late flower/early fruit). Fruit are expected to ripen within weeks of completion of field work. Care was taken to avoid double-counting previous records by carrying a hand-held GPS at all times while in the field and avoiding areas with previous records, or accounting for all previously recorded individuals in an area prior to recording additional locations.

**Table 2.1 – *Pityrodia* sp. Marble Bar Regional Survey Higher Priority Targets Surveyed**

Target	Area (ha)	Centroid		Surveyed	
		Eastings	Northing		
1	8.3	670731	7651861	Yes*	<i>ecologia</i> 2015
2	24.6	671365	7655653	Yes*	<i>ecologia</i> 2015
3	47.9	671861	7659716	Yes*	<i>ecologia</i> 2015
4	25.8	672737	7654182	Yes*	<i>ecologia</i> 2015
5	28	695354	7654338	No	-
6	40.3	697345	7652283	No	-
7	12.2	698450	7651837	No	-
8	22.6	700657	7651501	No	-
9	40.9	700736	7654812	No	-
10	18.5	701736	7651078	No	-
11	10.3	702585	7652479	Yes	<i>ecologia</i> 2015
12	18.5	702811	7650692	No	-
13	40.1	703313	7653289	Yes	<i>ecologia</i> 2015
14	25.4	703634	7649960	No	-
15	43	703979	7653535	Yes	<i>ecologia</i> 2012b
16	54.6	704262	7652003	Yes*	<i>ecologia</i> 2015
17	8.3	705105	7652694	Yes	<i>ecologia</i> 2015
18	34.3	705182	7653605	Yes	<i>ecologia</i> 2015
19	39.6	706249	7653187	Yes	<i>ecologia</i> 2015
20	13	708230	7654445	No	-
21	9.9	708376	7652835	No	-
22	23.2	709055	7652385	No	-

Target	Area (ha)	Centroid		Surveyed	
		Eastings	Northing		
23	20.4	709231	7657222	Yes	<i>ecologia</i> 2015
24	20.4	710337	7656974	Yes	<i>ecologia</i> 2012b
25	10.7	711045	7647750	Yes*	<i>ecologia</i> 2015
26	7.8	711281	7656540	Yes	<i>ecologia</i> 2015
27	14.5	712008	7648843	Yes*	<i>ecologia</i> 2015
28	17.4	712235	7648179	Yes*	<i>ecologia</i> 2015
29	69.1	712515	7652229	Yes	<i>ecologia</i> 2012a
30	85.1	712892	7657655	Yes	<i>ecologia</i> 2015
31	33.5	713051	7641130	Yes <sup>†</sup>	<i>ecologia</i> 2015
32	26.9	713068	7648542	Yes*	<i>ecologia</i> 2015
33	10.6	713149	7647172	Yes*	<i>ecologia</i> 2015
34	73.1	713378	7655755	Yes	<i>ecologia</i> 2015
35	54	713595	7658577	Yes	<i>ecologia</i> 2015
36	126	714080	7653283	Yes	<i>ecologia</i> 2015
37	17.4	714451	7658660	Yes	<i>ecologia</i> 2015
38	39.5	714884	7649743	Yes*	<i>ecologia</i> 2015
39	26.2	715259	7659012	No	-
40	32.9	716435	7659465	No	-
41	66.8	716448	7625512	Yes <sup>†</sup>	<i>ecologia</i> 2015
42	22.8	717009	7660275	No	-
43	124.8	717686	7655226	Yes	<i>ecologia</i> 2015
44	52	717794	7660114	Yes	Woodman 2012

Target	Area (ha)	Centroid		Surveyed	
		Easting	Northing		
45	85.1	718020	7631843	Yes <sup>†</sup>	<i>ecologia</i> 2015
46	49.7	718637	7660636	No	-
47	40	718714	7629322	Yes <sup>†</sup>	<i>ecologia</i> 2015
48	39.7	720443	7661039	Yes	<i>ecologia</i> 2012b
49	147.5	720614	7614278	Yes <sup>†</sup>	<i>ecologia</i> 2015
50	87.1	722491	7636894	Yes <sup>†</sup>	<i>ecologia</i> 2015
51	28.1	726675	7660354	No	-
52	15.8	727540	7638755	Yes <sup>†</sup>	<i>ecologia</i> 2015
53	14	727811	7637997	Yes <sup>†</sup>	<i>ecologia</i> 2015
54	57.3	728250	7640040	Yes <sup>†</sup>	<i>ecologia</i> 2015
55	16	728296	7641084	Yes <sup>†</sup>	<i>ecologia</i> 2015
56	143.1	729214	7642156	Yes <sup>†</sup>	<i>ecologia</i> 2015
57	21.2	729441	7664073	No	-
58	3.5	729453	7659464	No	-
59	21.6	729772	7659512	Yes	<i>ecologia</i> 2012b
60	11.2	730259	7658624	Yes	<i>ecologia</i> 2012b
61	142.5	730804	7663632	Yes	<i>ecologia</i> 2012b
62	27.7	731545	7664833	No	-
63	157.3	731828	7654152	Yes	<i>ecologia</i> 2012b
64	45.4	732098	7664569	No	-
65	5.4	732465	7641293	Yes <sup>†</sup>	<i>ecologia</i> 2015
66	119.6	732712	7663551	Yes	<i>ecologia</i> 2012b
67	835.2	733216	7659760	Yes	<i>ecologia</i> 2012b
68	45.2	735682	7668468	Yes <sup>†</sup>	<i>ecologia</i> 2015

Target	Area (ha)	Centroid		Surveyed	
		Easting	Northing		
69	14	735982	7667620	Yes <sup>†</sup>	<i>ecologia</i> 2015
70	81.5	736065	7654910	Yes <sup>†</sup>	<i>ecologia</i> 2015
71	251.2	736151	7659431	Yes <sup>†</sup>	<i>ecologia</i> 2015
72	27	736520	7665261	Yes <sup>†</sup>	<i>ecologia</i> 2015
73	54.1	736530	7652839	Yes <sup>†</sup>	<i>ecologia</i> 2015
74	2.6	736801	7668045	Yes <sup>†</sup>	<i>ecologia</i> 2015
75	56.1	736932	7664491	Yes <sup>†</sup>	<i>ecologia</i> 2015
76	6.6	737232	7665834	Yes <sup>†</sup>	<i>ecologia</i> 2015
77	21.4	737290	7669209	Yes <sup>†</sup>	<i>ecologia</i> 2015
78	2.6	737394	7665585	Yes <sup>†</sup>	<i>ecologia</i> 2015
79	236.3	737493	7658283	Yes <sup>†</sup>	<i>ecologia</i> 2015
80	25	737637	7668035	Yes <sup>†</sup>	<i>ecologia</i> 2015
81	34.1	738775	7669044	Yes <sup>†</sup>	<i>ecologia</i> 2015
82	53.6	738955	7665743	Yes <sup>†</sup>	<i>ecologia</i> 2015
83	79.6	739161	7664928	Yes <sup>†</sup>	<i>ecologia</i> 2015
84	287	739666	7672457	Yes <sup>†</sup>	<i>ecologia</i> 2015
85	43.3	739736	7671336	Yes <sup>†</sup>	<i>ecologia</i> 2015
86	36.5	740095	7664587	Yes <sup>†</sup>	<i>ecologia</i> 2015
87	18.1	741336	7668941	Yes <sup>†</sup>	<i>ecologia</i> 2015
88	7.7	743757	7672544	Yes <sup>†</sup>	<i>ecologia</i> 2015
89	103.3	761245	7689593	Yes <sup>†</sup>	<i>ecologia</i> 2015
90	47.7	767548	7690654	Yes <sup>†</sup>	<i>ecologia</i> 2015
91	32.1	778906	7683593	Yes <sup>†</sup>	<i>ecologia</i> 2015
92	39.3	783989	7682538	Yes <sup>†</sup>	<i>ecologia</i> 2015

Target	Area (ha)	Centroid		Surveyed	
		Easting	Northing		
93	87.6	821127	7601190	Yes <sup>†</sup>	<i>ecologia</i> 2015
94	87.4	822942	7609705	Yes <sup>†</sup>	<i>ecologia</i> 2015

Target	Area (ha)	Centroid		Surveyed	
		Easting	Northing		
95	222.7	824438	7612108	Yes <sup>†</sup>	<i>ecologia</i> 2015
96	216	828876	7616334	Yes <sup>†</sup>	<i>ecologia</i> 2015

Table 2.2 – *Pityrodia* sp. Marble Bar Regional Survey Lower Priority Targets Surveyed

Target	Area (ha)	Centroid		Surveyed	
		Easting	Northing		
100	6	670927	7655086	Yes*	<i>ecologia</i> 2015
101	23.8	671515	7657579	Yes*	<i>ecologia</i> 2015
102	18.2	671588	7658334	Yes*	<i>ecologia</i> 2015
103	7.8	671858	7655193	No	-
104	12.3	672452	7651010	No	-
105	4.4	672591	765198 6	No	-
106	2.2	672825	7654996	No	-
107	3.4	673077	7655184	No	-
108	6.8	673278	7654557	No	-
109	4.5	673278	7654816	No	-
110	9.5	695591	7655445	No	-
111	11.5	697317	7653120	No	-
112	3.7	698110	7656986	No	-
113	179.6	698458	7654950	No	-
114	1.8	699376	7652594	No	-
115	30.0	699692	7651089	No	-

Target	Area (ha)	Centroid		Surveyed	
		Easting	Northing		
116	4.8	700104	7652298	No	-
117	9.5	700604	7652622	No	-
118	20.9	700605	7654264	No	-
119	10.7	700946	7652593	No	-
120	14.0	701104	7653956	Yes*	<i>ecologia</i> 2015
121	10.0	701325	7652812	Yes*	<i>ecologia</i> 2015
122	16.5	701608	7655559	No	-
123	10.3	701626	7650219	No	-
124	7.2	701833	7654184	Yes	<i>ecologia</i> 2015
125	11.1	701871	7652960	Yes	<i>ecologia</i> 2015
126	10.7	702364	7655948	No	-
127	13.2	702577	7655239	Yes*	<i>ecologia</i> 2015
128	6.3	702810	7655506	No	-
129	41.8	703866	7654396	Yes*	<i>ecologia</i> 2015
130	15.9	705587	7654217	Yes	<i>ecologia</i> 2012b
131	15.5	706678	7654470	No	-



Target	Area (ha)	Centroid		Surveyed	
		Easting	Northing		
132	7.0	706879	7654767	No	-
133	11.2	707328	7652902	No	-
134	4.8	707458	7650630	No	-
135	1.5	707742	7654591	No	-
136	2.1	707837	7652757	No	-
137	3.6	708582	7655475	No	-
138	12.7	709481	7652633	No	-
139	19.6	710121	7650374	No	-
140	6.7	710297	7654058	Yes	ecologia 2015
141	10.7	710588	7654873	Yes*	ecologia 2015
142	3.6	710955	7652884	Yes	ecologia 2015
143	6.2	711374	7658070	Yes	ecologia 2015
144	6.2	712273	7658714	Yes	ecologia 2015
145	33.9	712335	7658258	Yes	ecologia 2015
146	15.2	713161	7625345	Yes <sup>†</sup>	ecologia 2015
147	16.8	713470	7651145	Yes*	ecologia 2015
148	10.5	713779	7647757	No	-
149	15.1	713802	7651581	Yes*	ecologia 2015
150	13.0	714066	7658392	Yes	ecologia 2015
151	12.0	714303	7659808	No	-
152	95.6	714683	7651087	Yes*	ecologia 2015
153	6.4	714762	7642986	Yes <sup>†</sup>	ecologia 2015
154	11.8	714769	7642280	Yes <sup>†</sup>	ecologia 2015
155	13.0	714810	7644926	Yes	ecologia 2012a

Target	Area (ha)	Centroid		Surveyed	
		Easting	Northing		
156	3.5	714939	7646425	No	-
157	26.7	715219	7644113	Yes	ecologia 2012b
158	9.8	715439	7647993	No	-
159	16.0	715601	7645551	Yes	ecologia 2012b
160	23.4	715623	7657803	Yes*	ecologia 2015
161	6.4	715694	7652314	No	-
162	28.2	715759	7647455	No	-
163	17.0	715810	7625995	Yes <sup>†</sup>	ecologia 2015
164	24.2	715919	7656381	Yes	ecologia 2015
165	9.6	716432	7648340	No	-
166	9.9	716624	7657765	Yes	ecologia 2015
167	18.0	716681	7649893	No	-
168	40.1	716817	7650957	No	-
169	17.1	717330	7656839	No	-
170	24.1	717651	7626534	Yes <sup>†</sup>	ecologia 2015
171	15.5	717911	7656143	No	-
172	73.1	717929	7658052	Yes	ecologia 2015
173	16.5	718477	7653957	No	-
174	20.2	718629	7657057	Yes*	ecologia 2015
175	48.1	718956	7626910	Yes <sup>†</sup>	ecologia 2015
176	13.4	719239	7658645	Yes	ecologia 2012b
177	16.7	719638	7659508	Yes	ecologia 2012b
178	19.8	720338	7660371	Yes	ecologia 2012b
179	11.0	721034	7629405	Yes <sup>†</sup>	ecologia 2015

Target	Area (ha)	Centroid		Surveyed	
		Easting	Northing		
180	31.3	721555	7621938	Yes <sup>†</sup>	<i>ecologia</i> 2015
181	46.0	721580	7662225	Yes	Woodman 2012
182	80.3	721745	7631326	Yes <sup>†</sup>	<i>ecologia</i> 2015
183	12.8	722446	7663332	No	-
184	38.9	722775	7617617	Yes <sup>†</sup>	<i>ecologia</i> 2015
185	46.0	722868	7628202	Yes <sup>†</sup>	<i>ecologia</i> 2015
186	16.9	724047	7621336	Yes <sup>†</sup>	<i>ecologia</i> 2015
187	33.8	724233	7618175	Yes <sup>†</sup>	<i>ecologia</i> 2015
188	12.5	724241	7632194	Yes <sup>†</sup>	<i>ecologia</i> 2015
189	6.2	724669	7663673	Yes	<i>ecologia</i> 2012b
190	0.8	725273	7664601	No	-
191	7.5	725401	7619475	Yes <sup>†</sup>	<i>ecologia</i> 2015
192	2.7	725685	7664685	No	-
193	12.7	725868	7619132	Yes <sup>†</sup>	<i>ecologia</i> 2015
194	9.2	725982	7637593	Yes <sup>†</sup>	<i>ecologia</i> 2015
195	88.3	726621	7663891	Yes	<i>ecologia</i> 2012b
196	15.3	726783	7638593	Yes <sup>†</sup>	<i>ecologia</i> 2015
197	16.0	727046	7662040	No	-
198	4.6	728009	7619249	Yes <sup>†</sup>	<i>ecologia</i> 2015
199	15.9	728096	7660040	No	-
200	5.8	728229	7620857	Yes <sup>†</sup>	<i>ecologia</i> 2015
201	24.9	728250	7659626	Yes	Trudgen 2007
202	6.5	728788	7662682	Yes	<i>ecologia</i> 2012b
203	133.1	729005	7663307	Yes	<i>ecologia</i> 2012b

Target	Area (ha)	Centroid		Surveyed	
		Easting	Northing		
204	6.9	729214	7621296	Yes <sup>†</sup>	<i>ecologia</i> 2015
205	8.6	729578	7643610	Yes <sup>†</sup>	<i>ecologia</i> 2015
206	47.7	730268	7643878	Yes <sup>†</sup>	<i>ecologia</i> 2015
207	18.7	730642	7620033	Yes <sup>†</sup>	<i>ecologia</i> 2015
208	9.6	730659	7657907	No	-
209	76	731308	7645284	Yes <sup>†</sup>	<i>ecologia</i> 2015
210	26.1	731849	7642231	Yes <sup>†</sup>	<i>ecologia</i> 2015
211	10.6	732744	7624785	Yes <sup>†</sup>	<i>ecologia</i> 2015
212	11.1	732840	7643077	Yes <sup>†</sup>	<i>ecologia</i> 2015
213	1.6	733169	7650262	Yes <sup>†</sup>	<i>ecologia</i> 2015
214	13.9	733207	7664825	No	-
215	4.5	733396	7623851	Yes <sup>†</sup>	<i>ecologia</i> 2015
216	7.2	733555	7666851	No	-
217	32.0	733660	7648755	Yes <sup>†</sup>	<i>ecologia</i> 2015
218	7.7	734057	7665826	No	-
219	7.2	734116	7650205	Yes <sup>†</sup>	<i>ecologia</i> 2015
220	11.3	734367	7668348	No	-
221	14.5	734420	7667896	No	-
222	9.1	734661	7662140	No	-
223	5.4	735670	7662073	Yes <sup>†</sup>	<i>ecologia</i> 2015
224	11.6	735786	7621679	Yes <sup>†</sup>	<i>ecologia</i> 2015
225	8.3	736121	7669019	Yes <sup>†</sup>	<i>ecologia</i> 2015
226	6.5	736644	7662075	Yes <sup>†</sup>	<i>ecologia</i> 2015
227	8.8	737077	7662475	Yes <sup>†</sup>	<i>ecologia</i> 2015

Target	Area (ha)	Centroid		Surveyed	
		Easting	Northing		
228	5.6	737696	7620013	Yes <sup>†</sup>	<i>ecologia</i> 2015
229	13.8	738131	7665545	Yes <sup>†</sup>	<i>ecologia</i> 2015
230	113.8	738704	7641284	Yes <sup>†</sup>	<i>ecologia</i> 2015
231	27.5	738771	7661562	Yes <sup>†</sup>	<i>ecologia</i> 2015
232	10.0	739598	7663495	Yes <sup>†</sup>	<i>ecologia</i> 2015
233	25.9	740998	7666334	Yes <sup>†</sup>	<i>ecologia</i> 2015
234	22.9	743678	7643604	Yes <sup>†</sup>	<i>ecologia</i> 2015
235	2.8	743694	7671315	Yes <sup>†</sup>	<i>ecologia</i> 2015

Target	Area (ha)	Centroid		Surveyed	
		Easting	Northing		
236	13.8	744940	7643394	Yes <sup>†</sup>	<i>ecologia</i> 2015
237	52.2	753664	7688398	Yes <sup>†</sup>	<i>ecologia</i> 2015
238	14.3	759132	7687829	Yes <sup>†</sup>	<i>ecologia</i> 2015
239	77.4	760105	7693271	Yes <sup>†</sup>	<i>ecologia</i> 2015
240	16.4	768939	7690795	Yes <sup>†</sup>	<i>ecologia</i> 2015
241	10.6	769777	7688303	Yes <sup>†</sup>	<i>ecologia</i> 2015
242	31.7	777270	7684333	Yes <sup>†</sup>	<i>ecologia</i> 2015
243	26	825652	7614433	Yes <sup>†</sup>	<i>ecologia</i> 2015

Datum: GDA 1994 MGA Zone 50

\* denotes targets surveyed from distance (with binoculars)

<sup>†</sup> denotes targets surveyed by helicopter

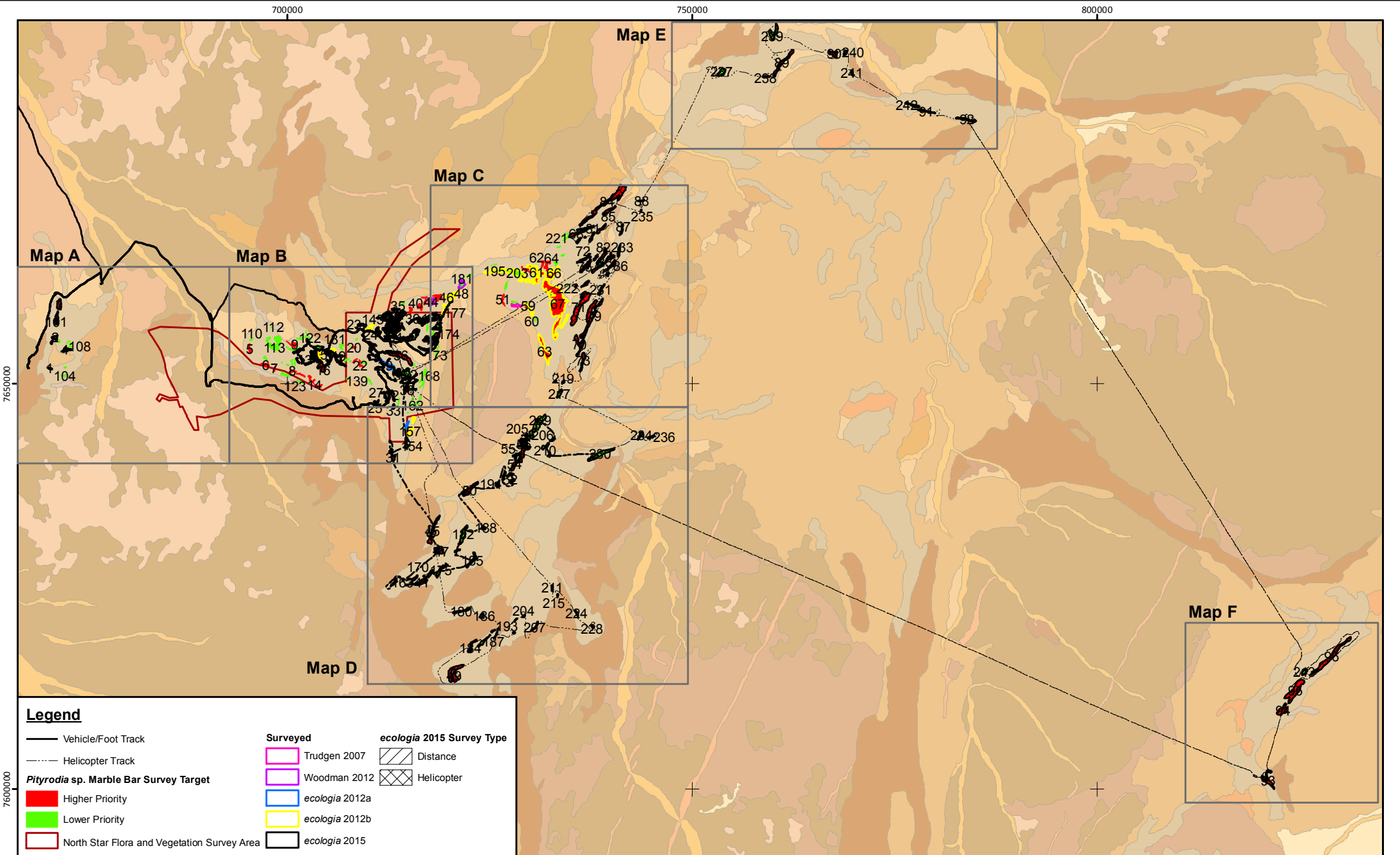

**Legend**

— Vehicle/Foot Track	<b>Surveyed</b>	<b>ecologia 2015 Survey Type</b>
- - - Helicopter Track	Trudgen 2007	Distance
<b>Pityrodia sp. Marble Bar Survey Target</b>	Woodman 2012	Helicopter
Higher Priority	ecologia 2012a	
Lower Priority	ecologia 2012b	
North Star Flora and Vegetation Survey Area	ecologia 2015	

0      10      20
   
 Kilometres
   
**Absolute Scale - 1:599,995**

***Pityrodia sp. Marble Bar***  
**regional targets surveyed - Overview**

<b>Figure: 2.1</b> <b>Project: 1652</b>	<b>Drawn: MM</b> <b>Date: 28/10/2015</b>
<small>Coordinate System          Name: GDA 1994 MGA Zone 50          Projection: Transverse Mercator          Datum: GDA 1994</small>	

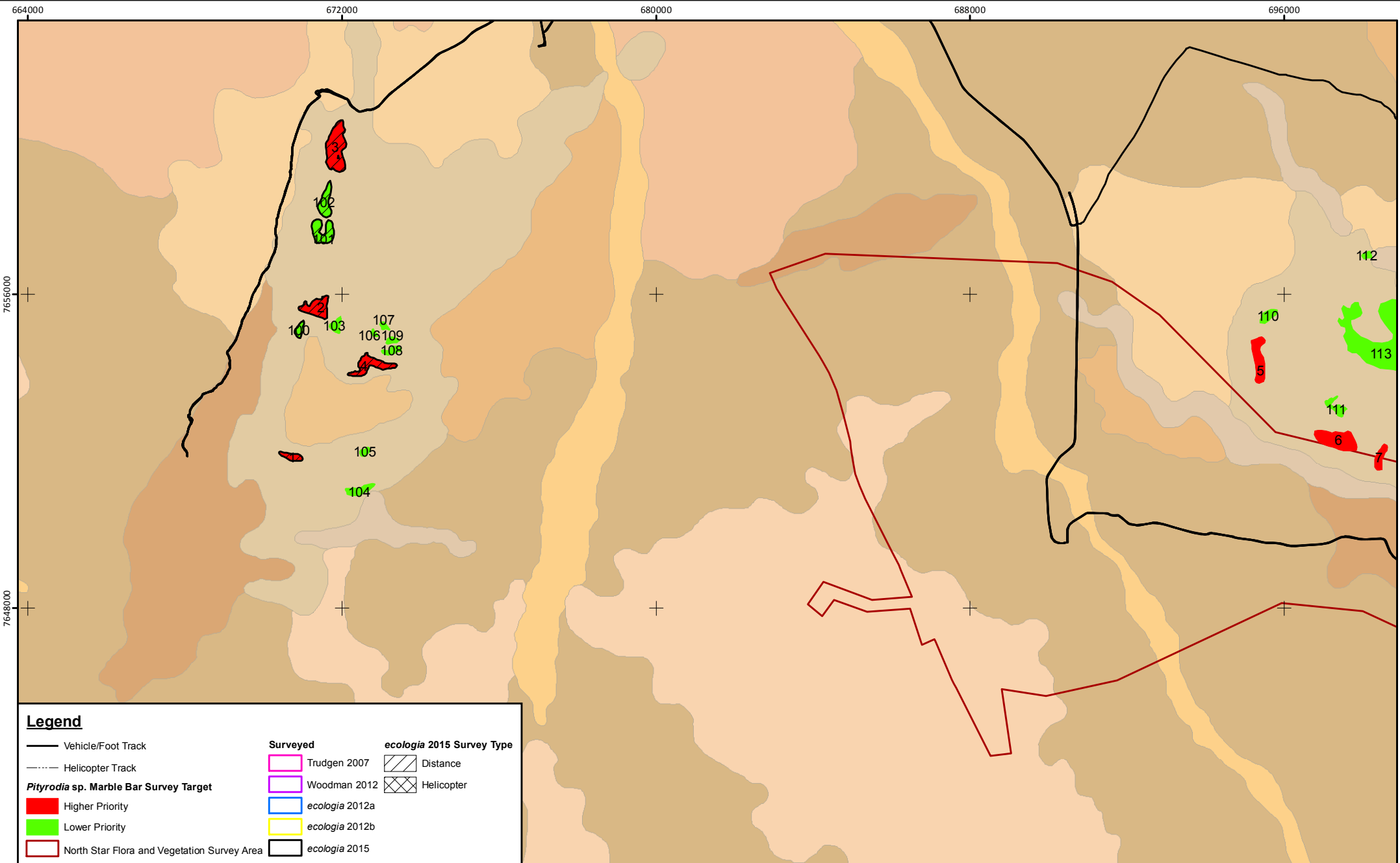

**Legend**

— Vehicle/Foot Track	<b>Surveyed</b>	<b>ecologia 2015 Survey Type</b>
- - - Helicopter Track	Trudgen 2007	Distance
<b>Pityrodia sp. Marble Bar Survey Target</b>	Woodman 2012	Helicopter
Higher Priority	ecologia 2012a	
Lower Priority	ecologia 2012b	
North Star Flora and Vegetation Survey Area	ecologia 2015	

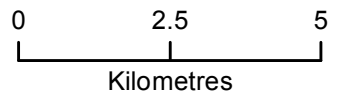

**Absolute Scale - 1:125,000**

**Pityrodia sp. Marble Bar regional targets surveyed - Map A**

**Figure: 2.2**  
**Project: 1652**

**Drawn: MM**  
**Date: 28/10/2015**

*Coordinate System*  
Name: GDA 1994 MGA Zone 50  
Projection: Transverse Mercator  
Datum: GDA 1994

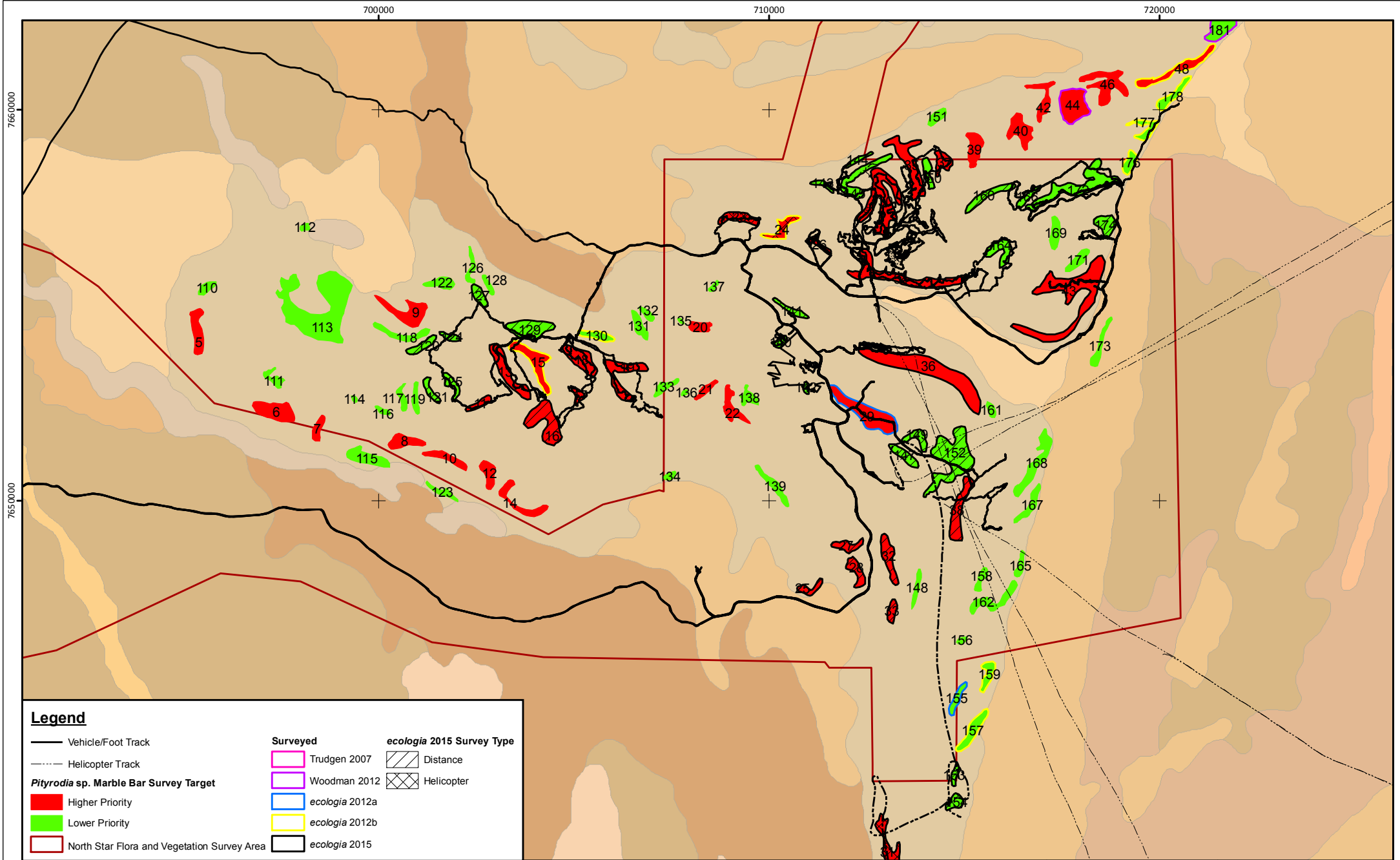

**Pityrodia sp. Marble Bar regional targets surveyed - Map B**

**Figure: 2.3**  
**Project: 1652**

**Drawn: MM**  
**Date: 28/10/2015**

*Coordinate System*  
Name: GDA 1994 MGA Zone 50  
Projection: Transverse Mercator  
Datum: GDA 1994

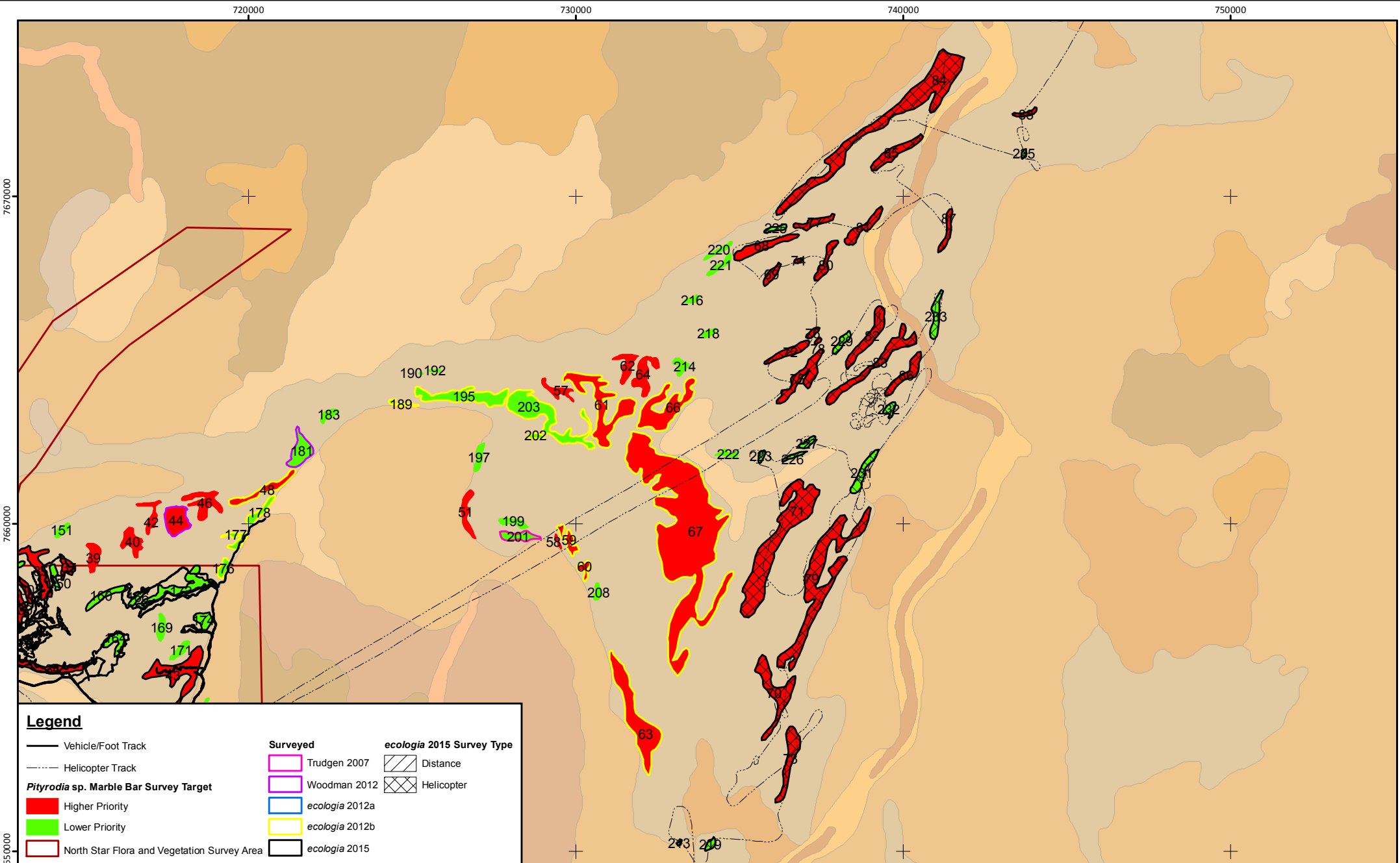

**Pityrodia sp. Marble Bar regional targets surveyed - Map C**

**Figure: 2.4**  
**Project: 1652**

**Drawn: MM**  
**Date: 28/10/2015**

*Coordinate System*  
Name: GDA 1994 MGA Zone 50  
Projection: Transverse Mercator  
Datum: GDA 1994

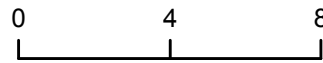
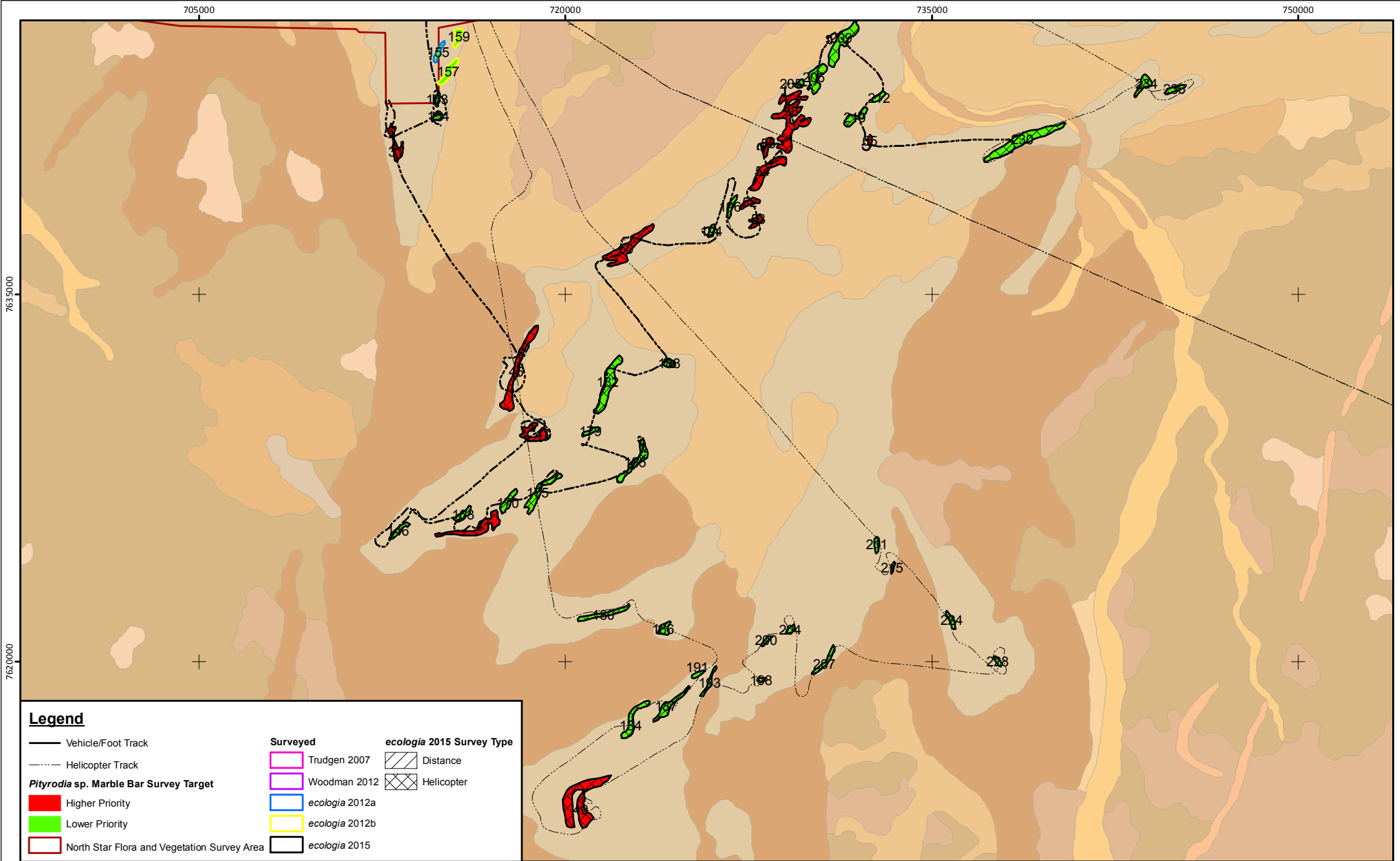

**Absolute Scale - 1:200,000**

### Pityrodia sp. Marble Bar regional targets surveyed - Map D

**Figure: 2.5**  
**Project: 1652**

**Drawn: MM**  
**Date: 28/10/2015**

*Coordinate System*  
Name: GDA 1994 MGA Zone 50  
Projection: Transverse Mercator  
Datum: GDA 1994



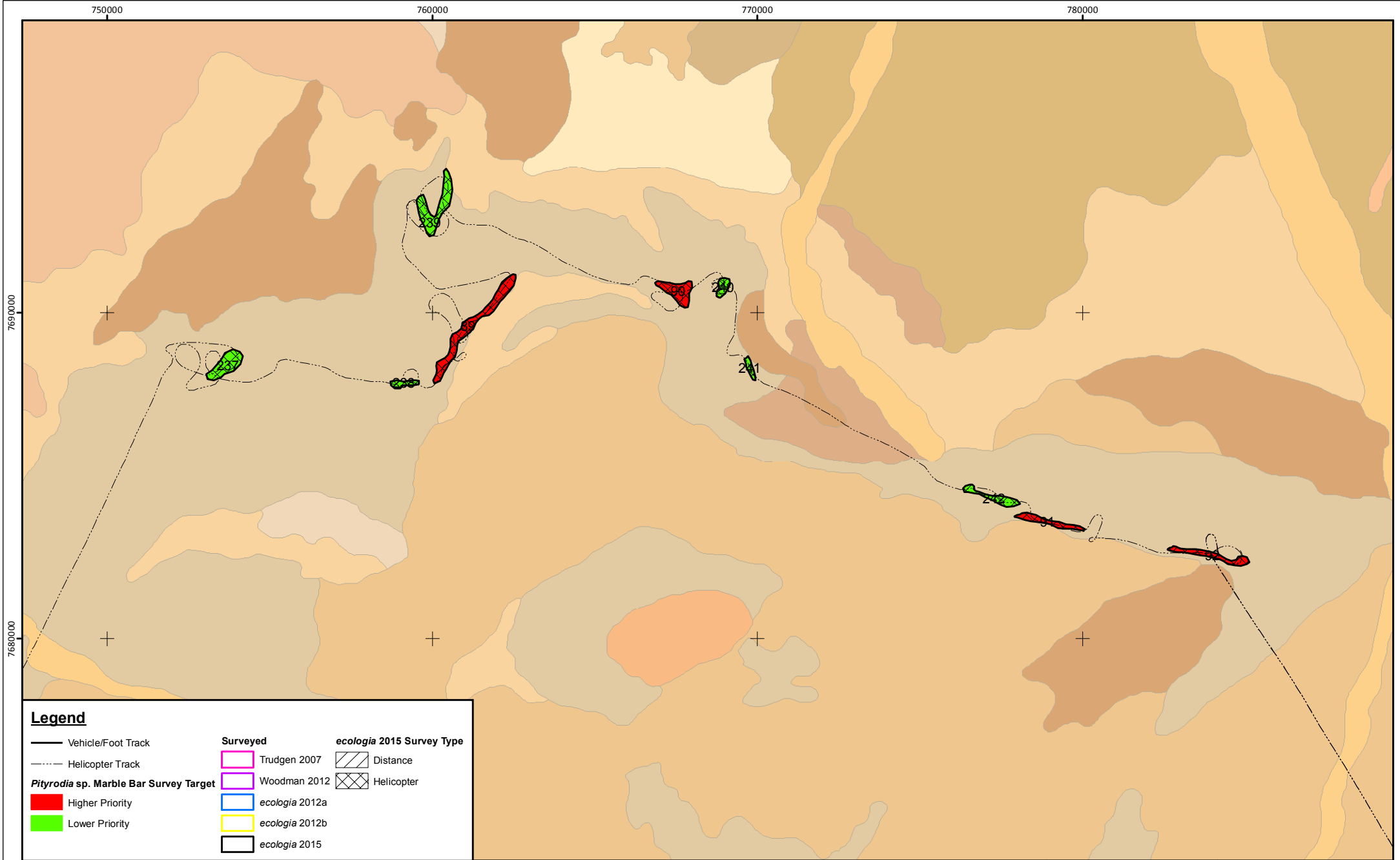

**Legend**

— Vehicle/Foot Track	<b>Surveyed</b>	Distance
- - - Helicopter Track	Trudgen 2007	Helicopter
<b>Pityrodia sp. Marble Bar Survey Target</b>	Woodman 2012	
Higher Priority	<i>ecologia</i> 2012a	
Lower Priority	<i>ecologia</i> 2012b	
	<i>ecologia</i> 2015	

**Absolute Scale - 1:150,000**

***Pityrodia* sp. Marble Bar  
 regional targets surveyed - Map E**

<b>Figure: 2.6</b> <b>Project: 1652</b>	<b>Drawn: MM</b> <b>Date: 28/10/2015</b>
<small>Coordinate System          Name: GDA 1994 MGA Zone 50          Projection: Transverse Mercator          Datum: GDA 1994</small>	

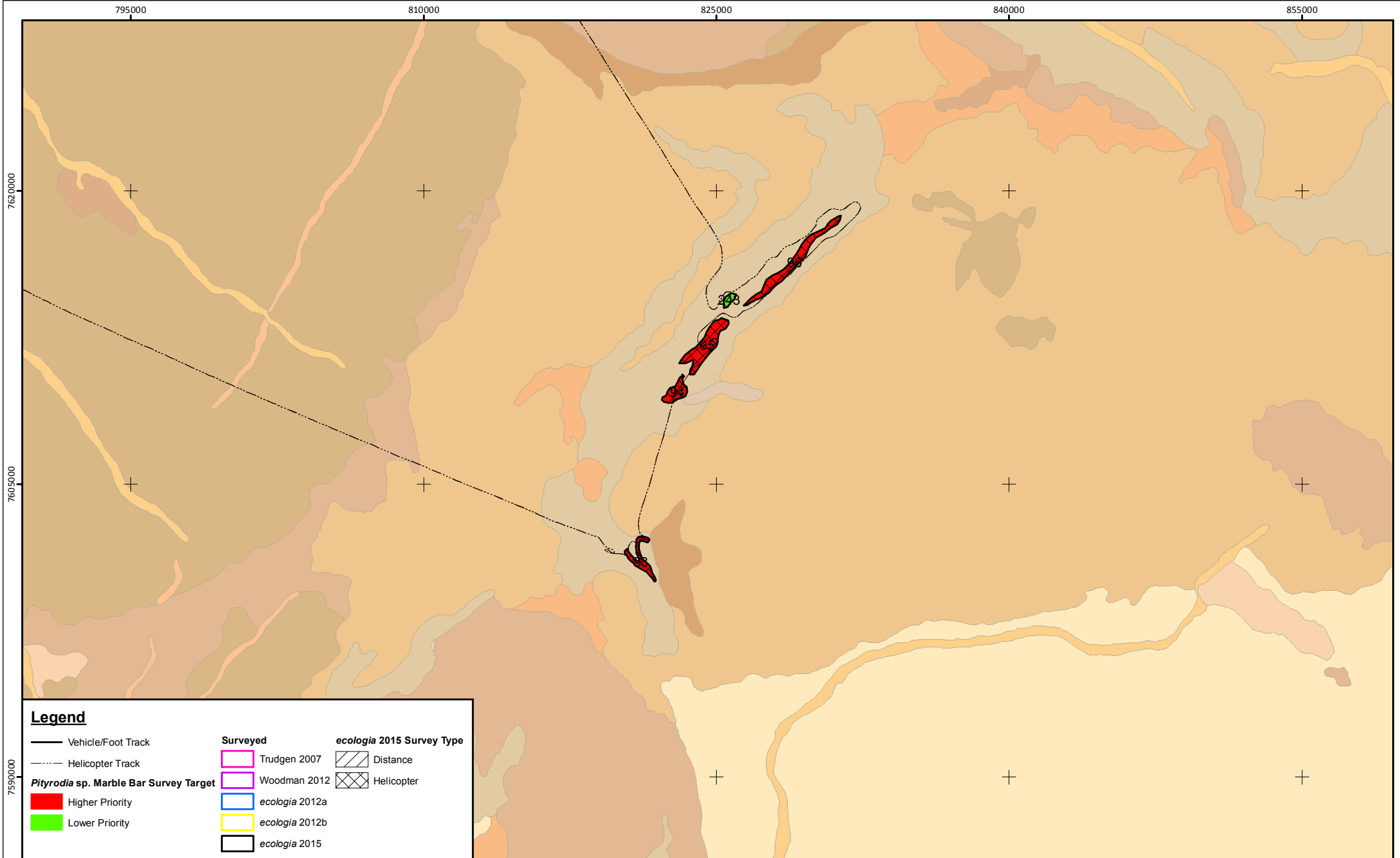

**Legend**

- |   |                       |            |
|---|-----------------------|------------|
| — Vehicle/Foot Track                          | <b>Surveyed</b>       | Distance   |
| - - - Helicopter Track                        | Trudgen 2007          | Helicopter |
| <b>Pityrodia sp. Marble Bar Survey Target</b> | Woodman 2012          |            |
| Higher Priority                               | <i>ecologia</i> 2012a |            |
| Lower Priority                                | <i>ecologia</i> 2012b |            |
|   | <i>ecologia</i> 2015  |            |

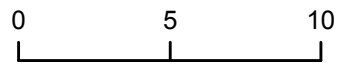

**Absolute Scale - 1:250,000**

***Pityrodia* sp. Marble Bar regional targets surveyed - Map F**

**Figure: 2.7**  
**Project: 1652**

**Drawn: MM**  
**Date: 28/10/2015**

*Coordinate System*  
Name: GDA 1994 MGA Zone 50  
Projection: Transverse Mercator  
Datum: GDA 1994

### 3 RESULTS

#### 3.1 PITYRODIA SP. MARBLE BAR RECORDS

In total 2,114 new locations of *Pityrodia* sp. Marble Bar were recorded, representing 7,473 previously unrecorded mature individuals, with an additional 269 juveniles and 45 seedlings recorded. Of the 7,473 newly recorded mature individuals 5,425 (72.6%) were at the immature fruit developmental stage; 369 (4.9%) were recorded with flowers and immature fruit; 196 (2.6%) were in flower only. Not all individuals were scored for developmental stage, such as those recorded from helicopter. New *Pityrodia* sp. Marble Bar records are provided in Appendix A. All *Pityrodia* sp. Marble Bar records from this and previous surveys are shown in Figure 3.6.

Based on all known records of *Pityrodia* sp. Marble Bar, there is an estimated 9,848 individuals (including 269 juveniles and 45 seedlings) recorded. The records have been assembled into 67 “populations” (Table 3.1, Figure 3.5) which are separated by at least 500 m, according to DPaW guidelines (DEC 2010). This includes records from the current survey, the records from previous surveys incorporated into the *Pityrodia* sp. Marble Bar Regional Survey Plan (NS-PL-EN-0006), and records obtained since the development of the Survey Plan including:

- Four records from the 2015 North Star Conservation Significant Fauna Monitoring (Ecoscape 2015); and
- Two records from the North Star Slurry and Infrastructure Corridors Conservation Significant Flora and Vegetation Assessment (*ecologia* 2015).

The single largest population (Population 6) includes an estimated 3,048 individuals, approximately 30% of the number of *Pityrodia* sp. Marble Bar individuals recorded. Population 8 is the second largest population, with an estimated 1,222 individuals. Six populations are represented by a single individual, an additional two populations represented by two individuals, and four populations represented by three individuals.

The records obtained from helicopter searches (which represent populations 52 to 67) are necessarily less precise than those obtained on foot and the accuracy ( $\pm 100$  m) of these records should be considered when revisiting these sites, with a view to obtaining more precise location and count data for these populations in the future.

A substantial extension to the extent of occurrence was recorded with new *Pityrodia* sp. Marble Bar records approximately 6 km east of previous most easterly record, towards the Shaw River. The extent of occurrence is defined for use in the determination of species conservation status (IUCN 2014). Based on the additional locations recorded since the development of the *Pityrodia* sp. Marble Bar Regional Survey Plan (NS-PL-EN-0006), the known extent of occurrence for *Pityrodia* sp. Marble has increased from 338.6 km<sup>2</sup> to 422.4 km<sup>2</sup>.

The records of *Pityrodia* sp. Marble Bar are found overwhelmingly within the Capricorn land system, with only six records (from all surveys) recorded in any other land system (these six records are all within the Rocklea land system).

Table 3.1 – All *Pityrodia* sp. Marble Bar Records

Population	Western Australian Herbarium		Trudgen (2007)		<i>ecologia</i> (2012a)		<i>ecologia</i> (2012b)		Woodman (2012)		Woodman (2013)		Ecoscape (2015)		<i>ecologia</i> (2015)		<i>ecologia</i> (2015)		Total #	
	Sites	#	Sites	#	Sites	#	Sites	#	Sites	#	Sites	#	Sites	#	Sites	#	Sites	#		
1							53	115											115	
2					1	1													1	
3					1	1													1	
4*					15	254										21	118		372	
5					16	80													80	
6*					2	5							1	1			960	3,036	3,042	
7					13	65													65	
8*	3	50			9	68											211	1,036	1,104	
9					1	2													2	
10					2	12													12	
11					1	12													12	
12							1	1											1	
13					7	27													27	
14					3	9													9	
15					1	3							2	8			13	30	41	
16*					2	2											37	168	170	
17							14	43			1	9							43	
18	3	59			39	69	28	29	4	30	20	73							73	
19							2	2	9	80	9	23							80	
20			1	6			6	19			15	92							92	
21			2	10			13	20			4	66							66	
22							220	438			63	524							524	
23			2	241															241	
24			1																	
25			1																	
26			5					6	21											
27			2																	
28			1																	
29									3	3									3	

Population	Western Australian Herbarium		Trudgen (2007)		ecologia (2012a)		ecologia (2012b)		Woodman (2012)		Woodman (2013)		Ecoscape (2015)		ecologia (2015)		ecologia (2015)		Total #
	Sites	#	Sites	#	Sites	#	Sites	#	Sites	#	Sites	#	Sites	#	Sites	#	Sites	#	
30											22	160							160
31									1	6									6
32											1	6							6
33											1	19							19
34											1	30							30
35											2	38							38
36											1	1							1
37																	1	1	1
38*																175	400		400
39*																3	9		9
40*																86	411		411
41																2	6		6
42															2	12			12
43*																	311	1,047	1,047
44																10	36		36
45*																90	220		220
46*																39	198		198
47													1	1					1
48																1	6		6
49																1	4		4
50*																51	173		173
51*																68	236		236
52																1	20		20
53																1	30		30
54																1	50		50
55																1	10		10
56																3	61		61
57																1	2		2
58																3	47		47
59																3	200		200
60																2	3		3
61																2	58		58

Population	Western Australian Herbarium		Trudgen (2007)		<i>ecologia</i> (2012a)		<i>ecologia</i> (2012b)		Woodman (2012)		Woodman (2013)		Ecoscape (2015)		<i>ecologia</i> (2015)		<i>ecologia</i> (2015)		Total #
	Sites	#	Sites	#	Sites	#	Sites	#	Sites	#	Sites	#	Sites	#	Sites	#	Sites	#	
62																	1	3	3
63																	2	7	7
64																	1	3	3
65																	8	144	144
66																	1	5	5
67																	3	9	9
<b>Total</b>	<b>4</b>	<b>109</b>	<b>15</b>	<b>257</b>	<b>113</b>	<b>610</b>	<b>343</b>	<b>688</b>	<b>17</b>	<b>119</b>	<b>140</b>	<b>1,041</b>	<b>4</b>	<b>10</b>	<b>2</b>	<b>12</b>	<b>2,114</b>	<b>7,787</b>	<b>9,848</b>

- \*Population 4 includes 6 juveniles;
- \*Population 6 includes 33 juveniles;
- \*Population 8 includes 16 juveniles;
- \*Population 16 includes 1 juvenile;
- \*Population 38 includes 94 juveniles & 17 seedlings;
- \*Population 39 includes 6 seedlings;
- \*Population 40 includes 62 juveniles & 22 seedlings;
- \*Population 43 includes 32 juveniles;
- \*Population 45 includes 1 juvenile;
- \*Population 46 includes 3 juveniles;
- \*Population 50 includes 5 juveniles; and
- \*Population 51 includes 16 juveniles.

### 3.2 FIELD OBSERVATIONS

Most mature plants were in late flower/early fruit at the time of survey, with most flowers withered and green immature fruit developing within the corolla and obscured by the persistent sepals (Figure 3.1). Two colour forms of mature individuals were noticed at some locations, a “green” (less frequent) form and a “grey” (more common) form (Figure 3.1, Figure 3.5). “Grey” form individuals appear to have an indumentum almost entirely of white hairs, whereas the stem and leaf of “green” form individuals have yellow hairs and sepal hairs are pink. The inflorescence structure may also be more open in “green” form plants, with possibly a later, albeit overlapping flowering period.

Plants in areas which had apparently been burnt within the past year had resprouted and were flowering/fruitletting prolifically (Figure 3.2). The juveniles and seedlings were recorded almost exclusively in areas recently (<1 year) burnt (Figure 3.3). Some individual plants which have apparently established since the recent fire appear to have flowered within one year of germination.

Two potential insect pollinators were observed on flowering *Pityrodia* sp. Marble Bar. The most prevalent was an unidentified jewel beetle (Figure 3.4), but feral honey bees (*Apis mellifera*) were also observed visiting some flowering *Pityrodia* sp. Marble Bar plants.



Figure 3.1 – Two forms: green (left) and grey (right) MJM247 (Population 50)



Figure 3.2 – Mature resprout with juveniles



Figure 3.3 – Seedling

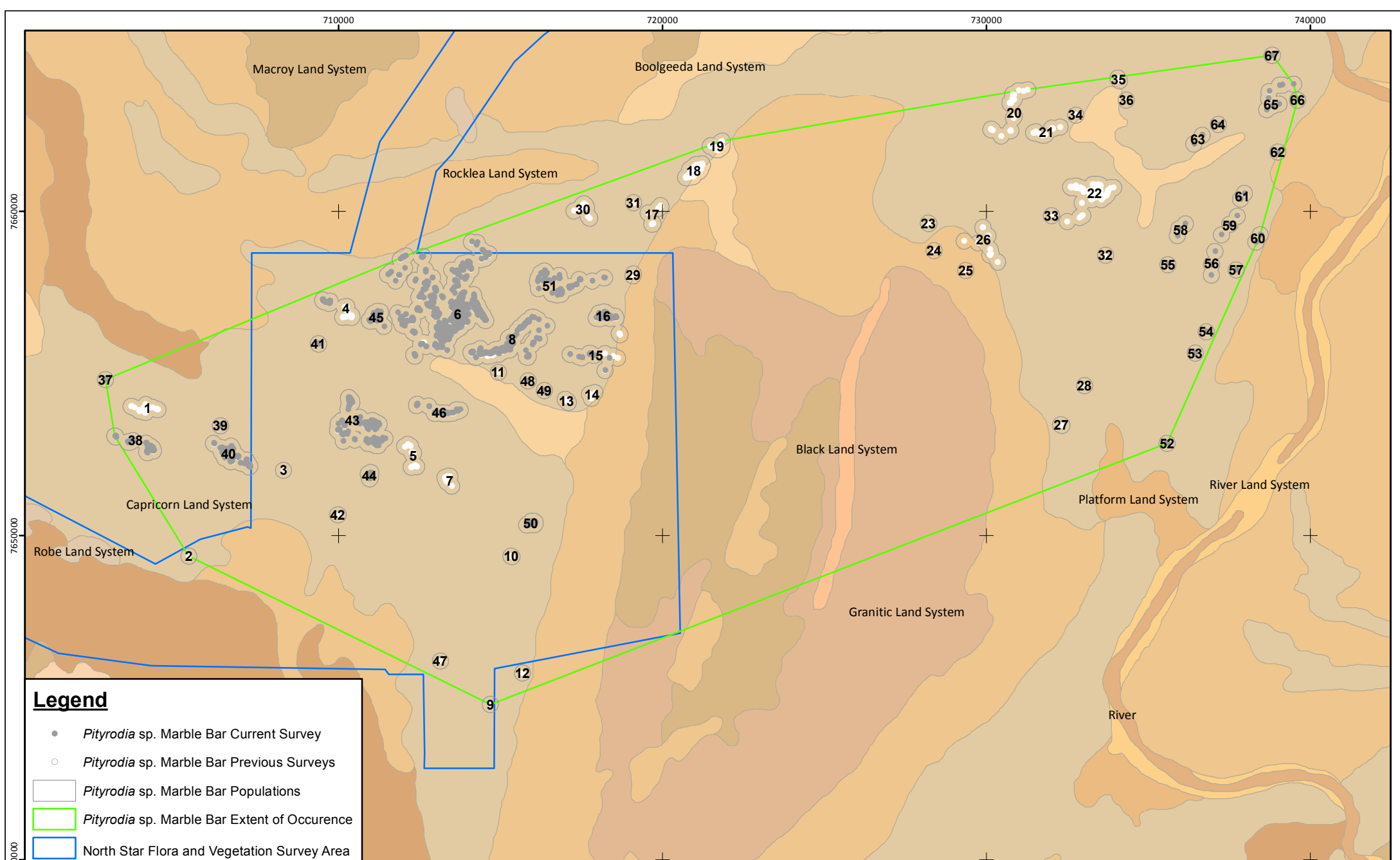



Figure 3.4 – Jewel beetle (potential pollinator)



Figure 3.5 – Green (left) and grey (right) forms



**Legend**

- *Pityrodia* sp. Marble Bar Current Survey
- *Pityrodia* sp. Marble Bar Previous Surveys
- *Pityrodia* sp. Marble Bar Populations
- ▭ *Pityrodia* sp. Marble Bar Extent of Occurrence
- ▭ North Star Flora and Vegetation Survey Area

0 3 6  
Kilometres  
**Absolute Scale - 1:150,000**

***Pityrodia* sp. Marble Bar  
Records**

<b>Figure: 3.6</b> <b>Project: 1652</b>	<b>Drawn: MM</b> <b>Date: 28/10/2015</b>
<small>Coordinate System Name: GDA 1994 MGA Zone 50 Projection: Transverse Mercator Datum: GDA 1994</small>	

## 4 DISCUSSION AND CONCLUSIONS

During the *Pityrodia* sp. Marble Bar regional survey 2,114 new locations of *Pityrodia* sp. Marble Bar were recorded, representing 7,473 previously unrecorded mature individuals, with an additional 269 juveniles and 45 seedlings recorded. Therefore, based on all known records of *Pityrodia* sp. Marble Bar, there is an estimated 9,848 individuals recorded (including 9,534 mature individuals, 269 juveniles and 45 seedlings). The records include the 2,039 reported in the *Pityrodia* sp. Marble Bar Regional Survey Plan (NS-PL-EN-0006), 7,787 from this survey and 22 from other surveys since the development of the *Pityrodia* sp. Marble Bar Regional Survey Plan (NS-PL-EN-0006). All records have been assembled into 67 “populations” which are separated by at least 500 m, according to DPaW guidelines (DEC 2010). The single largest population (Population 6) includes an estimated 3,048 individuals, approximately 31% of the number of *Pityrodia* sp. Marble Bar individuals known.

A substantial extension to the extent of occurrence was recorded with new *Pityrodia* sp. Marble Bar records approximately 6 km east of previous most easterly record, towards the Shaw River. Since the development of the *Pityrodia* sp. Marble Bar Regional Survey Plan (NS-PL-EN-0006), the extent of occurrence for *Pityrodia* sp. Marble Bar has increased from 338.6 km<sup>2</sup> to 422.4 km<sup>2</sup>.

Records of *Pityrodia* sp. Marble Bar are found overwhelmingly within the Capricorn land system, with only six records (from all surveys) recorded in any other land system (these six records are all within the Rocklea land system). The results of this regional survey are not exhaustive, and additional *Pityrodia* sp. Marble Bar individuals are likely to be recorded in and around known records, particularly in areas around Populations 6, 30 and 51, and between Populations 40 and 43. Populations surveyed from the helicopter (Populations 52 to 67) are also likely to yield higher abundance estimates if surveyed on ground, however remoteness and difficult terrain may limit the feasibility of accessing some of these areas. Therefore the total population of *Pityrodia* sp. Marble Bar is likely to be larger than that estimated, however large increases in the extent of occurrence from additional survey effort are considered less likely.

Several potentially important ecological observations were also made during the survey, including observations of potential pollinators (jewel beetles and feral honey bees) visiting *Pityrodia* sp. Marble Bar flowers. *Pityrodia* sp. Marble Bar individuals resprouting after fire, with prolific flowering/fruitleting following fire and evidence of recruitment observed only in areas recently burnt. Some individuals which appeared to be less than one year old were also observed flowering. Therefore an increase in fire frequency is not expected to be detrimental to the *Pityrodia* sp. Marble Bar population.

## 5 REFERENCES

- DEC. 2010. Threatened and Priority Flora Report Form - Field Manual. Significant Species and Communities Resource Condition Monitoring Project, Department of Environment and Conservation, Government of Western Australia.
- ecologia*. 2012a. North Star flora and vegetation assessment. Unpublished report prepared by *ecologia* Environment for Fortescue Metals Group Limited. *ecologia* Environment.
- ecologia*. 2012b. *Pityrodia* sp. Marble Bar Targeted Flora Survey. Unpublished report by *ecologia* Environment for Fortescue Metals Group Ltd. *ecologia* Environment.
- ecologia*. 2015. North Star Slurry and Infrastructure Corridors Conservation Significant Flora and Vegetation Assessment. Unpublished report by *ecologia* Environment for Fortescue Metals Group and Iron Bridge.
- Ecoscape. 2015. North Star Conservation Significant Fauna Monitoring. Unpublished report by Ecoscape Australia for Fortescue Metals Group Limited.
- IUCN. 2014. Guidelines for using the IUCN Red List Categories and Criteria, Version 11. Prepared by the IUCN Standards and Petitions Subcommittee. Downloadable from <http://www.iucnredlist.org/documents/RedListGuidelines.pdf>.
- Trudgen, M. E. 2007. Supplementary botanical surveys, rare flora searches, assessment of vegetation condition and identification of groundwater dependent ecosystems for the Sulphur Springs Project. Unpublished report prepared for CBH Resources Ltd.
- Woodman. 2012. Abydos Direct Shipping Ore Project Flora and Vegetation Studies. Unpublished Report by Woodman Environmental Consulting for Atlas Iron Limited.
- Woodman. 2013. Abydos Direct Shipping Ore Project Stage 2 Flora and Vegetation Studies. Unpublished report by Woodman Environmental Consulting for Atlas Iron Limited.

**APPENDIX A      NEW *PITYRODIA* SP. MARBLE BAR RECORDS**

**Appendix A – New *Pityrodia* sp. Marble Bar Records**

<i>ecologia</i> reference	Life Stage	Reproductive state	Date of record	Easting	Northing	Number of plants
JRG0003	Mature	Flower	17/09/2015	709515	7657235	7
JRG0004	Juvenile	Flower bud	17/09/2015	709517	7657245	2
JRG0004	Mature	Flower	17/09/2015	709517	7657245	5
JRG0005	Mature	Flower	17/09/2015	709509	7657268	5
JRG0005	Mature	Flower bud	17/09/2015	709509	7657268	1
JRG0005	Mature	Immature fruit	17/09/2015	709509	7657268	3
JRG0006	Mature	Immature fruit	17/09/2015	709535	7657240	5
JRG0007	Juvenile	Vegetative	17/09/2015	709539	7657224	1
JRG0007	Mature	Flower	17/09/2015	709539	7657224	18
JRG0008	Mature	Flower	17/09/2015	709591	7657205	16
JRG0009	Juvenile	Vegetative	17/09/2015	709611	7657209	1
JRG0009	Mature	Flower	17/09/2015	709611	7657209	6
JRG0010	Mature	Flower	17/09/2015	709632	7657203	3
JRG0011	Mature	Flower	17/09/2015	709650	7657195	7
JRG0012	Mature	Flower	17/09/2015	709672	7657177	11
JRG0013	Mature	Flower	17/09/2015	709703	7657166	5
JRG0014	Mature	Flower	17/09/2015	709710	7657188	8
JRG0015	Mature	Flower	17/09/2015	709728	7657218	2
JRG0016	Juvenile	Vegetative	17/09/2015	709738	7657230	2
JRG0016	Mature	Flower	17/09/2015	709738	7657230	7
JRG0017	Mature	Flower	17/09/2015	709739	7657175	3
JRG0018	Mature	Flower	17/09/2015	710343	7654038	22
JRG0018	Mature	Vegetative	17/09/2015	710343	7654038	3
JRG0019	Mature	Immature fruit	17/09/2015	710331	7654038	6
JRG0020	Mature	Immature fruit	17/09/2015	710308	7653997	10
JRG0021	Mature	n/a	18/09/2015	739475	7663923	5
JRG0022	Mature	n/a	18/09/2015	738716	7663693	15
JRG0023	Mature	n/a	18/09/2015	738702	7663491	51
JRG0024	Mature	n/a	18/09/2015	738829	7663252	8
JRG0025	Mature	n/a	18/09/2015	739130	7663894	5
JRG0026	Mature	n/a	18/09/2015	739036	7663888	8
JRG0027	Mature	n/a	18/09/2015	739025	7663310	2
JRG0028	Mature	n/a	18/09/2015	738646	7663135	50
JRG0029	Mature	n/a	18/09/2015	739597	7663430	5
JRG0030	Mature	n/a	18/09/2015	738987	7661830	3
JRG0031	Mature	n/a	18/09/2015	737151	7662681	3
JRG0032	Mature	n/a	18/09/2015	736651	7662345	5
JRG0033	Mature	n/a	18/09/2015	736395	7662079	2
JRG0034	Mature	n/a	18/09/2015	736134	7659614	26
JRG0035	Mature	n/a	18/09/2015	735928	7659458	16
JRG0036	Mature	n/a	18/09/2015	735886	7659253	5
JRG0037	Mature	n/a	18/09/2015	735593	7658355	10
JRG0038	Mature	n/a	18/09/2015	736934	7658035	6
JRG0039	Mature	n/a	18/09/2015	736945	7658354	5
JRG0040	Mature	n/a	18/09/2015	737044	7658763	50
JRG0041	Mature	n/a	18/09/2015	737248	7659275	100
JRG0042	Mature	n/a	18/09/2015	737507	7659603	50
JRG0043	Mature	n/a	18/09/2015	737734	7659847	50
JRG0044	Mature	n/a	18/09/2015	737836	7660380	50
JRG0045	Mature	n/a	18/09/2015	737954	7660555	8
JRG0046	Mature	n/a	18/09/2015	738443	7659279	2
JRG0047	Mature	n/a	18/09/2015	738309	7659050	1
JRG0048	Mature	n/a	18/09/2015	737703	7658194	2
JRG0049	Mature	n/a	18/09/2015	736777	7656283	50

<i>ecologia</i> reference	Life Stage	Reproductive state	Date of record	Easting	Northing	Number of plants
JRG0050	Mature	n/a	18/09/2015	736438	7655631	30
JRG0051	Mature	n/a	18/09/2015	735569	7652846	20
JRG0052	Mature	Flower	19/09/2015	713215	7657333	2
JRG0052	Mature	Immature fruit	19/09/2015	713215	7657333	1
JRG0053	Mature	Flower	19/09/2015	713210	7657357	2
JRG0054	Mature	Flower	19/09/2015	713170	7657369	1
JRG0055	Mature	Immature fruit	19/09/2015	712981	7657537	30
JRG0056	Mature	Immature fruit	19/09/2015	712975	7657616	10
JRG0057	Mature	Flower	19/09/2015	712960	7657643	2
JRG0057	Mature	Immature fruit	19/09/2015	712960	7657643	6
JRG0058	Mature	Flower	19/09/2015	712899	7657957	2
JRG0058	Mature	Immature fruit	19/09/2015	712899	7657957	6
JRG0059	Mature	Flower	19/09/2015	712942	7657361	4
JRG0059	Mature	Immature fruit	19/09/2015	712942	7657361	10
JRG0060	Mature	Immature fruit	19/09/2015	714225	7655492	1
JRG0060	Mature	Vegetative	19/09/2015	714225	7655492	4
JRG0061	Mature	Immature fruit	19/09/2015	713337	7655714	1
JRG0062	Mature	Immature fruit	19/09/2015	712692	7655830	6
JRG0062	Mature	Vegetative	19/09/2015	712692	7655830	1
JRG0063	Mature	Immature fruit	19/09/2015	712271	7656636	7
JRG0063	Mature	Vegetative	19/09/2015	712271	7656636	2
JRG0064	Mature	Immature fruit	20/09/2015	712250	7656661	7
JRG0065	Mature	Immature fruit	20/09/2015	712239	7656671	2
JRG0066	Mature	Immature fruit	20/09/2015	712535	7657452	1
JRG0067	Mature	Immature fruit	20/09/2015	712647	7657761	1
JRG0068	Mature	Immature fruit	20/09/2015	712643	7657782	7
JRG0069	Mature	Immature fruit	20/09/2015	712661	7657787	2
JRG0070	Mature	Immature fruit	20/09/2015	712679	7657794	2
JRG0071	Mature	Immature fruit	20/09/2015	712673	7657798	2
JRG0072	Mature	Immature fruit	20/09/2015	712683	7657802	3
JRG0073	Mature	Immature fruit	20/09/2015	712677	7658130	1
JRG0074	Mature	Flower	20/09/2015	712675	7658196	1
JRG0074	Mature	Immature fruit	20/09/2015	712675	7658196	1
JRG0075	Mature	Immature fruit	20/09/2015	712551	7658593	1
JRG0076	Mature	Immature fruit	20/09/2015	712562	7658590	8
JRG0076	Mature	Vegetative	20/09/2015	712562	7658590	3
JRG0077	Juvenile	Immature fruit	20/09/2015	712583	7658594	1
JRG0077	Mature	Immature fruit	20/09/2015	712583	7658594	9
JRG0078	Mature	Immature fruit	20/09/2015	712588	7658601	10
JRG0079	Mature	Immature fruit	20/09/2015	712598	7658607	5
JRG0080	Mature	Immature fruit	20/09/2015	712606	7658609	1
JRG0082	Mature	Immature fruit	20/09/2015	713056	7656419	2
JRG0083	Mature	Immature fruit	20/09/2015	713073	7656415	16
JRG0084	Mature	Immature fruit	20/09/2015	713083	7656414	3
JRG0085	Mature	Immature fruit	20/09/2015	713072	7656403	2
JRG0086	Mature	Immature fruit	20/09/2015	713084	7656401	1
JRG0087	Mature	Immature fruit	20/09/2015	713109	7656386	2
JRG0088	Mature	Immature fruit	20/09/2015	713107	7656319	1
JRG0089	Mature	Immature fruit	20/09/2015	713127	7656320	5
JRG0090	Mature	Immature fruit	20/09/2015	713145	7656301	1
JRG0091	Mature	Immature fruit	20/09/2015	713127	7656292	2
JRG0092	Mature	Immature fruit	20/09/2015	713127	7656241	1
JRG0093	Mature	Immature fruit	20/09/2015	713143	7656231	11
JRG0094	Mature	Immature fruit	20/09/2015	713156	7656228	4
JRG0095	Mature	Immature fruit	20/09/2015	713169	7656212	2

<i>ecologia</i> reference	Life Stage	Reproductive state	Date of record	Easting	Northing	Number of plants
JRG0096	Mature	Immature fruit	20/09/2015	713161	7656148	2
JRG0097	Mature	Immature fruit	20/09/2015	713149	7656131	4
JRG0098	Juvenile	Vegetative	20/09/2015	713208	7656106	1
JRG0098	Mature	Immature fruit	20/09/2015	713208	7656106	5
JRG0099	Mature	Immature fruit	20/09/2015	713219	7656114	1
JRG0146	Juvenile	Vegetative	20/09/2015	713221	7656102	1
JRG0146	Mature	Immature fruit	20/09/2015	713221	7656102	2
JRG0154	Mature	Immature fruit	20/09/2015	713219	7656095	1
JRG0163	Mature	Immature fruit	20/09/2015	713211	7656089	1
JRG0170	Mature	Immature fruit	20/09/2015	713208	7656079	3
JRG0175	Mature	Immature fruit	20/09/2015	713221	7656078	3
JRG0179	Mature	Immature fruit	20/09/2015	713214	7656051	12
JRG0180	Juvenile	Vegetative	20/09/2015	713223	7656051	1
JRG0180	Mature	Immature fruit	20/09/2015	713223	7656051	10
JRG0182	Mature	Immature fruit	20/09/2015	713227	7656044	1
JRG0184	Mature	Immature fruit	20/09/2015	713243	7656055	4
JRG0185	Juvenile	Vegetative	20/09/2015	713284	7656053	1
JRG0185	Mature	Immature fruit	20/09/2015	713284	7656053	3
JRG0186	Mature	Vegetative	20/09/2015	713322	7656111	1
JRG0187	Mature	Vegetative	20/09/2015	713321	7656143	6
JRG0188	Mature	Vegetative	20/09/2015	713290	7656143	1
JRG0191	Mature	Immature fruit	20/09/2015	713285	7656162	16
JRG0193	Juvenile	Vegetative	20/09/2015	713277	7656168	1
JRG0193	Mature	Immature fruit	20/09/2015	713277	7656168	9
JRG0194	Mature	Immature fruit	20/09/2015	713269	7656158	7
JRG0196	Mature	Immature fruit	20/09/2015	713259	7656147	11
JRG0198	Juvenile	Vegetative	20/09/2015	713246	7656146	1
JRG0198	Mature	Immature fruit	20/09/2015	713246	7656146	5
JRG0200	Juvenile	Vegetative	20/09/2015	713230	7656144	1
JRG0200	Mature	Immature fruit	20/09/2015	713230	7656144	7
JRG0204	Mature	Immature fruit	20/09/2015	713249	7656157	10
JRG0205	Juvenile	Vegetative	20/09/2015	713237	7656171	1
JRG0205	Mature	Immature fruit	20/09/2015	713237	7656171	3
JRG0206	Mature	Immature fruit	20/09/2015	713160	7656320	2
JRG0207	Mature	Immature fruit	20/09/2015	713150	7656350	3
JRG0209	Mature	Immature fruit	20/09/2015	713617	7657134	1
JRG0210	Juvenile	Vegetative	21/09/2015	713611	7657139	2
JRG0210	Mature	Immature fruit	21/09/2015	713611	7657139	4
JRG0211	Mature	Immature fruit	21/09/2015	713600	7657160	2
JRG0212	Mature	Immature fruit	21/09/2015	713613	7657183	2
JRG0213	Mature	Immature fruit	21/09/2015	713614	7657197	1
JRG0215	Mature	Immature fruit	21/09/2015	713724	7657338	2
JRG0217	Mature	Immature fruit	21/09/2015	713739	7657345	3
JRG0219	Mature	Immature fruit	21/09/2015	713767	7657414	14
JRG0223	Mature	Immature fruit	21/09/2015	713779	7657421	20
JRG0224	Mature	Immature fruit	21/09/2015	713790	7657423	8
JRG0225	Mature	Immature fruit	21/09/2015	713809	7657447	3
JRG0226	Mature	Immature fruit	21/09/2015	713577	7657487	5
JRG0227	Mature	Immature fruit	21/09/2015	713495	7657578	3
JRG0228	Mature	Immature fruit	21/09/2015	713573	7657651	3
JRG0229	Juvenile	Vegetative	21/09/2015	713571	7657667	1
JRG0229	Mature	Immature fruit	21/09/2015	713571	7657667	2
JRG0230	Mature	Immature fruit	21/09/2015	713667	7657686	4
JRG0231	Mature	Immature fruit	21/09/2015	713670	7657701	1
JRG0232	Mature	Immature fruit	21/09/2015	713670	7657709	3



<i>ecologia</i> reference	Life Stage	Reproductive state	Date of record	Easting	Northing	Number of plants
JRG0233	Mature	Immature fruit	21/09/2015	713641	7657810	1
JRG0234	Mature	Immature fruit	21/09/2015	713658	7657826	6
JRG0235	Mature	Immature fruit	21/09/2015	713607	7657869	1
JRG0236	Mature	Immature fruit	21/09/2015	713595	7657868	3
JRG0237	Mature	Immature fruit	21/09/2015	713591	7657863	5
JRG0238	Mature	Immature fruit	21/09/2015	713581	7657856	3
JRG0239	Mature	Flower	21/09/2015	713767	7657983	1
JRG0240	Mature	Immature fruit	21/09/2015	713667	7658060	1
JRG0241	Mature	Immature fruit	21/09/2015	713681	7658086	1
JRG0242	Mature	Immature fruit	21/09/2015	713679	7658093	1
JRG0243	Mature	Immature fruit	21/09/2015	713684	7658097	3
JRG0244	Mature	Immature fruit	21/09/2015	713684	7658096	1
JRG0245	Mature	Immature fruit	21/09/2015	713680	7658109	3
JRG0246	Mature	Immature fruit	21/09/2015	713681	7658121	1
JRG0247	Mature	Immature fruit	21/09/2015	713693	7658115	1
JRG0248	Mature	Immature fruit	21/09/2015	713685	7658123	1
JRG0249	Mature	Immature fruit	21/09/2015	713677	7658133	1
JRG0250	Mature	Immature fruit	21/09/2015	713672	7658135	2
JRG0251	Mature	Immature fruit	21/09/2015	713633	7658143	1
JRG0252	Mature	Immature fruit	21/09/2015	713622	7658140	3
JRG0253	Mature	Immature fruit	21/09/2015	713608	7658145	2
JRG0254	Mature	Immature fruit	21/09/2015	713599	7658141	1
JRG0255	Mature	Immature fruit	21/09/2015	713597	7658146	1
JRG0256	Mature	Immature fruit	21/09/2015	713572	7658131	2
JRG0257	Mature	Immature fruit	21/09/2015	713621	7658151	2
JRG0258	Mature	Immature fruit	21/09/2015	713631	7658169	1
JRG0259	Mature	Immature fruit	21/09/2015	713641	7658169	2
JRG0260	Mature	Flower	21/09/2015	713491	7658192	1
JRG0261	Mature	Immature fruit	21/09/2015	713172	7656505	1
JRG0262	Mature	Immature fruit	21/09/2015	713174	7656501	1
JRG0263	Mature	Immature fruit	21/09/2015	713179	7656501	1
JRG0264	Mature	Immature fruit	21/09/2015	713266	7656508	2
JRG0265	Mature	Immature fruit	21/09/2015	713272	7656509	1
JRG0266	Mature	Immature fruit	21/09/2015	713391	7656418	9
JRG0267	Mature	Immature fruit	21/09/2015	713404	7656404	4
JRG0268	Mature	Immature fruit	21/09/2015	713370	7656287	1
JRG0269	Mature	Immature fruit	21/09/2015	713388	7656282	6
JRG0270	Mature	Immature fruit	21/09/2015	713412	7656277	6
JRG0271	Mature	Immature fruit	21/09/2015	713423	7656278	1
JRG0272	Mature	Immature fruit	21/09/2015	713433	7656264	5
JRG0273	Mature	Immature fruit	21/09/2015	713454	7656260	1
JRG0274	Juvenile	Vegetative	21/09/2015	713452	7656247	1
JRG0275	Mature	Immature fruit	21/09/2015	713496	7656399	1
JRG0276	Mature	Immature fruit	21/09/2015	713501	7656397	1
JRG0277	Mature	Immature fruit	21/09/2015	713505	7656399	1
JRG0278	Mature	Immature fruit	21/09/2015	713524	7656398	17
JRG0279	Mature	Immature fruit	21/09/2015	713526	7656389	6
JRG0280	Mature	Immature fruit	21/09/2015	713593	7656421	1
JRG0281	Mature	Immature fruit	21/09/2015	713593	7656437	4
JRG0282	Mature	Immature fruit	21/09/2015	713581	7656514	1
JRG0283	Mature	Immature fruit	21/09/2015	713566	7656523	1
JRG0284	Juvenile	Vegetative	21/09/2015	713646	7656576	1
JRG0284	Mature	Immature fruit	21/09/2015	713646	7656576	11
JRG0285	Mature	Immature fruit	21/09/2015	713654	7656570	2
JRG0286	Mature	Immature fruit	21/09/2015	713658	7656588	2

<i>ecologia</i> reference	Life Stage	Reproductive state	Date of record	Easting	Northing	Number of plants
JRG0287	Mature	Immature fruit	21/09/2015	713676	7656590	1
JRG0288	Mature	Immature fruit	21/09/2015	713643	7656597	2
JRG0289	Mature	Immature fruit	21/09/2015	713636	7656615	1
JRG0290	Mature	Immature fruit	21/09/2015	713659	7656617	1
JRG0291	Mature	Immature fruit	21/09/2015	713657	7656626	1
JRG0292	Mature	Immature fruit	21/09/2015	713602	7656612	7
JRG0293	Mature	Immature fruit	21/09/2015	713588	7656613	5
JRG0294	Juvenile	Vegetative	21/09/2015	713577	7656626	1
JRG0294	Mature	Immature fruit	21/09/2015	713577	7656626	1
JRG0295	Mature	Immature fruit	21/09/2015	713572	7656623	2
JRG0296	Mature	Immature fruit	21/09/2015	713489	7656616	3
JRG0297	Mature	Immature fruit	21/09/2015	713472	7656636	12
JRG0298	Mature	Immature fruit	21/09/2015	713477	7656646	1
JRG0299	Mature	Immature fruit	21/09/2015	713508	7656655	4
JRG0300	Mature	Immature fruit	21/09/2015	713512	7656665	3
JRG0301	Mature	Immature fruit	21/09/2015	713522	7656666	7
JRG0302	Mature	Immature fruit	21/09/2015	713522	7656679	3
JRG0303	Mature	Immature fruit	21/09/2015	713542	7656682	1
JRG0304	Mature	Immature fruit	21/09/2015	713548	7656666	1
JRG0305	Mature	Immature fruit	21/09/2015	713571	7656657	1
JRG0306	Mature	Immature fruit	21/09/2015	713574	7656667	2
JRG0307	Mature	Immature fruit	21/09/2015	713579	7656681	1
JRG0308	Mature	Immature fruit	21/09/2015	713572	7656682	5
JRG0309	Mature	Immature fruit	21/09/2015	713581	7656700	1
JRG0310	Mature	Immature fruit	21/09/2015	713568	7656711	6
JRG0311	Mature	Immature fruit	21/09/2015	713566	7656722	6
JRG0312	Mature	Immature fruit	21/09/2015	713540	7656686	2
JRG0313	Mature	Immature fruit	21/09/2015	713465	7656641	2
JRG0314	Mature	Immature fruit	21/09/2015	713437	7656635	1
JRG0315	Mature	Immature fruit	22/09/2015	712332	7656252	2
JRG0316	Mature	Immature fruit	22/09/2015	712334	7656258	5
JRG0317	Mature	Immature fruit	22/09/2015	712332	7656262	2
JRG0318	Mature	Immature fruit	22/09/2015	712331	7656267	1
JRG0319	Mature	Immature fruit	22/09/2015	712304	7656286	2
JRG0320	Mature	Immature fruit	22/09/2015	712297	7656286	2
JRG0321	Mature	Immature fruit	22/09/2015	712291	7656283	1
JRG0322	Mature	Immature fruit	22/09/2015	712295	7656291	2
JRG0323	Mature	Immature fruit	22/09/2015	712291	7656291	4
JRG0324	Juvenile	Vegetative	22/09/2015	712276	7656682	2
JRG0324	Mature	Immature fruit	22/09/2015	712276	7656682	4
JRG0325	Mature	Immature fruit	22/09/2015	712271	7656685	1
JRG0326	Juvenile	Vegetative	22/09/2015	712275	7656688	1
JRG0326	Mature	Immature fruit	22/09/2015	712275	7656688	4
JRG0327	Mature	Immature fruit	22/09/2015	712275	7656696	6
JRG0328	Mature	Immature fruit	22/09/2015	712274	7656702	1
JRG0329	Mature	Immature fruit	22/09/2015	712262	7656695	3
JRG0330	Mature	Immature fruit	22/09/2015	712247	7656694	2
JRG0331	Mature	Immature fruit	22/09/2015	712263	7656728	1
JRG0332	Juvenile	Vegetative	22/09/2015	712253	7656624	1
JRG0332	Mature	Immature fruit	22/09/2015	712253	7656624	4
JRG0333	Mature	Immature fruit	22/09/2015	712258	7656622	5
JRG0334	Mature	Immature fruit	22/09/2015	712262	7656620	1
JRG0335	Mature	Immature fruit	22/09/2015	712263	7656625	5
JRG0336	Juvenile	Vegetative	22/09/2015	712085	7656618	1
JRG0336	Mature	Immature fruit	22/09/2015	712085	7656618	6

<i>ecologia</i> reference	Life Stage	Reproductive state	Date of record	Easting	Northing	Number of plants
JRG0337	Mature	Immature fruit	22/09/2015	712092	7656612	6
JRG0338	Juvenile	Vegetative	22/09/2015	712095	7656604	1
JRG0338	Mature	Immature fruit	22/09/2015	712095	7656604	2
JRG0339	Mature	Immature fruit	22/09/2015	712070	7656814	1
JRG0340	Mature	Immature fruit	22/09/2015	711952	7656746	3
JRG0341	Mature	Immature fruit	22/09/2015	711957	7656738	2
JRG0342	Mature	Immature fruit	22/09/2015	711962	7656722	3
JRG0343	Mature	Immature fruit	22/09/2015	711945	7656722	2
JRG0344	Mature	Immature fruit	22/09/2015	711939	7656728	5
JRG0345	Mature	Immature fruit	22/09/2015	711933	7656724	1
JRG0346	Mature	Immature fruit	22/09/2015	711920	7656730	1
JRG0347	Mature	Immature fruit	22/09/2015	711824	7656870	1
JRG0348	Mature	Flower	22/09/2015	711894	7656659	2
JRG0349	Mature	Immature fruit	22/09/2015	711909	7656650	4
JRG0350	Mature	Immature fruit	22/09/2015	711921	7656647	6
JRG0351	Mature	Immature fruit	22/09/2015	711963	7656528	1
JRG0352	Mature	Immature fruit	22/09/2015	711952	7656507	3
JRG0353	Mature	Immature fruit	22/09/2015	712017	7656485	1
JRG0354	Mature	Immature fruit	22/09/2015	712020	7656480	1
JRG0355	Mature	Immature fruit	22/09/2015	712029	7656471	3
JRG0357	Mature	Immature fruit	22/09/2015	715829	7650332	2
JRG0358	Mature	Immature fruit	22/09/2015	715859	7650336	5
JRG0359	Mature	Immature fruit	22/09/2015	715867	7650337	2
JRG0360	Mature	Immature fruit	22/09/2015	715883	7650336	1
JRG0361	Mature	Immature fruit	22/09/2015	715901	7650336	6
JRG0362	Mature	Immature fruit	22/09/2015	715909	7650346	3
JRG0363	Juvenile	Vegetative	22/09/2015	715914	7650348	1
JRG0363	Mature	Immature fruit	22/09/2015	715914	7650348	1
JRG0364	Mature	Immature fruit	22/09/2015	715913	7650354	3
JRG0365	Mature	Immature fruit	22/09/2015	715920	7650345	1
JRG0366	Mature	Immature fruit	22/09/2015	715923	7650356	1
JRG0367	Mature	Immature fruit	22/09/2015	715939	7650362	9
JRG0368	Juvenile	Vegetative	22/09/2015	715947	7650366	2
JRG0368	Mature	Immature fruit	22/09/2015	715947	7650366	1
JRG0369	Mature	Immature fruit	22/09/2015	715946	7650373	5
JRG0370	Mature	Immature fruit	22/09/2015	715967	7650370	5
JRG0371	Mature	Immature fruit	22/09/2015	715976	7650359	5
JRG0372	Mature	Immature fruit	22/09/2015	715989	7650365	4
JRG0373	Mature	Immature fruit	22/09/2015	716001	7650365	2
JRG0374	Juvenile	Vegetative	22/09/2015	716021	7650368	1
JRG0375	Mature	Immature fruit	22/09/2015	716006	7650381	3
JRG0376	Mature	Immature fruit	22/09/2015	716021	7650414	4
JRG0377	Mature	Immature fruit	22/09/2015	716038	7650421	1
JRG0378	Mature	Immature fruit	22/09/2015	716051	7650429	2
JRG0379	Mature	Immature fruit	22/09/2015	716061	7650424	2
JRG0380	Mature	Immature fruit	22/09/2015	716057	7650377	1
JRG0381	Mature	Immature fruit	22/09/2015	716069	7650382	1
JRG0382	Mature	Immature fruit	22/09/2015	716046	7650341	6
JRG0383	Mature	Immature fruit	22/09/2015	711230	7653402	3
JRG0384	Mature	Immature fruit	22/09/2015	711231	7653407	2
JRG0385	Mature	Immature fruit	22/09/2015	711230	7653415	2
JRG0386	Mature	Immature fruit	22/09/2015	711238	7653421	3
JRG0387	Mature	Immature fruit	22/09/2015	711229	7653426	6
JRG0388	Mature	Immature fruit	22/09/2015	711238	7653431	3
JRG0389	Mature	Immature fruit	22/09/2015	711243	7653437	2

<i>ecologia</i> reference	Life Stage	Reproductive state	Date of record	Easting	Northing	Number of plants
JRG0390	Mature	Immature fruit	22/09/2015	711251	7653436	1
JRG0392	Juvenile	Vegetative	22/09/2015	711228	7653427	1
JRG0393	Mature	Immature fruit	22/09/2015	711222	7653428	5
JRG0394	Mature	Immature fruit	22/09/2015	711221	7653434	1
JRG0395	Mature	Immature fruit	22/09/2015	711225	7653443	2
JRG0396	Juvenile	Vegetative	22/09/2015	711220	7653447	3
JRG0396	Mature	Immature fruit	22/09/2015	711220	7653447	3
JRG0397	Mature	Immature fruit	22/09/2015	711216	7653438	2
JRG0398	Juvenile	Vegetative	22/09/2015	711211	7653426	2
JRG0398	Mature	Immature fruit	22/09/2015	711211	7653426	6
JRG0399	Juvenile	Vegetative	22/09/2015	711215	7653418	3
JRG0399	Mature	Immature fruit	22/09/2015	711215	7653418	3
JRG0400	Juvenile	Vegetative	22/09/2015	711214	7653410	1
JRG0400	Mature	Immature fruit	22/09/2015	711214	7653410	6
JRG0401	Juvenile	Vegetative	22/09/2015	711206	7653410	1
JRG0401	Mature	Immature fruit	22/09/2015	711206	7653410	1
JRG0402	Mature	Immature fruit	22/09/2015	711206	7653405	1
JRG0403	Mature	Immature fruit	22/09/2015	711197	7653397	3
JRG0404	Mature	Immature fruit	22/09/2015	711190	7653395	1
JRG0405	Mature	Immature fruit	22/09/2015	711191	7653405	4
JRG0406	Mature	Immature fruit	22/09/2015	711194	7653413	12
JRG0407	Mature	Immature fruit	22/09/2015	711197	7653420	2
JRG0408	Mature	Immature fruit	22/09/2015	711197	7653424	1
JRG0409	Mature	Immature fruit	22/09/2015	711189	7653426	2
JRG0410	Juvenile	Vegetative	22/09/2015	711199	7653429	2
JRG0410	Mature	Immature fruit	22/09/2015	711199	7653429	3
JRG0411	Mature	Immature fruit	22/09/2015	711195	7653436	4
JRG0412	Mature	Immature fruit	22/09/2015	711195	7653439	3
JRG0413	Mature	Immature fruit	22/09/2015	711189	7653431	1
JRG0414	Mature	Immature fruit	22/09/2015	711184	7653433	1
JRG0415	Mature	Immature fruit	22/09/2015	711179	7653432	1
JRG0416	Mature	Immature fruit	22/09/2015	711171	7653437	1
JRG0417	Mature	Immature fruit	22/09/2015	711164	7653439	3
JRG0418	Mature	Immature fruit	22/09/2015	711157	7653442	1
JRG0419	Mature	Immature fruit	22/09/2015	711157	7653446	1
JRG0420	Mature	Immature fruit	22/09/2015	711161	7653445	6
JRG0421	Mature	Immature fruit	22/09/2015	711147	7653445	2
JRG0422	Juvenile	Vegetative	22/09/2015	711134	7653450	1
JRG0422	Mature	Immature fruit	22/09/2015	711134	7653450	1
JRG0423	Juvenile	Vegetative	22/09/2015	711145	7653457	1
JRG0423	Mature	Immature fruit	22/09/2015	711145	7653457	1
JRG0424	Mature	Flower	22/09/2015	711151	7653456	1
JRG0424	Mature	Immature fruit	22/09/2015	711151	7653456	1
JRG0425	Mature	Immature fruit	22/09/2015	711165	7653455	2
JRG0426	Juvenile	Vegetative	22/09/2015	711164	7653462	1
JRG0426	Mature	Immature fruit	22/09/2015	711164	7653462	2
JRG0427	Mature	Immature fruit	22/09/2015	711170	7653462	4
JRG0428	Mature	Immature fruit	22/09/2015	711172	7653455	3
JRG0429	Juvenile	Vegetative	22/09/2015	711174	7653455	1
JRG0430	Mature	Immature fruit	22/09/2015	711181	7653460	1
JRG0431	Juvenile	Vegetative	22/09/2015	711188	7653456	2
JRG0431	Mature	Immature fruit	22/09/2015	711188	7653456	2
JRG0432	Mature	Immature fruit	22/09/2015	711196	7653454	3
JRG0433	Mature	Immature fruit	22/09/2015	711204	7653447	2
JRG0434	Mature	Immature fruit	22/09/2015	711202	7653462	1

<i>ecologia</i> reference	Life Stage	Reproductive state	Date of record	Easting	Northing	Number of plants
JRG0435	Mature	Immature fruit	22/09/2015	711206	7653463	2
JRG0436	Mature	Immature fruit	22/09/2015	711214	7653460	3
JRG0437	Mature	Immature fruit	22/09/2015	711214	7653456	2
JRG0438	Juvenile	Vegetative	22/09/2015	711215	7653451	4
JRG0438	Mature	Immature fruit	22/09/2015	711215	7653451	2
JRG0439	Mature	Immature fruit	22/09/2015	711224	7653448	2
JRG0440	Mature	Immature fruit	22/09/2015	714982	7655687	1
JRG0441	Juvenile	Vegetative	22/09/2015	715017	7655702	1
JRG0441	Mature	Immature fruit	22/09/2015	715017	7655702	9
JRG0442	Mature	Immature fruit	22/09/2015	715021	7655705	4
JRG0443	Juvenile	Vegetative	22/09/2015	715024	7655700	3
JRG0444	Mature	Immature fruit	22/09/2015	715029	7655702	9
JRG0445	Mature	Immature fruit	22/09/2015	715040	7655695	4
JRG0446	Mature	Immature fruit	22/09/2015	715050	7655697	2
JRG0447	Mature	Immature fruit	22/09/2015	715062	7655695	2
JRG0448	Mature	Vegetative	22/09/2015	715066	7655699	2
JRG0449	Mature	Immature fruit	22/09/2015	715064	7655697	1
JRG0449	Mature	Vegetative	22/09/2015	715064	7655697	2
JRG0450	Juvenile	Vegetative	22/09/2015	715071	7655682	1
JRG0450	Mature	Vegetative	22/09/2015	715071	7655682	2
JRG0451	Mature	Immature fruit	23/09/2015	715072	7655695	2
JRG0452	Mature	Immature fruit	23/09/2015	715077	7655698	5
JRG0453	Mature	Immature fruit	23/09/2015	715085	7655698	2
JRG0454	Mature	Immature fruit	23/09/2015	715082	7655693	2
JRG0455	Mature	Immature fruit	23/09/2015	715089	7655698	20
JRG0455	Mature	Vegetative	23/09/2015	715089	7655698	1
JRG0456	Mature	Immature fruit	23/09/2015	715087	7655702	9
JRG0456	Mature	Vegetative	23/09/2015	715087	7655702	2
JRG0457	Mature	Immature fruit	23/09/2015	715087	7655703	4
JRG0457	Mature	Vegetative	23/09/2015	715087	7655703	3
JRG0458	Mature	Immature fruit	23/09/2015	715098	7655700	5
JRG0458	Mature	Vegetative	23/09/2015	715098	7655700	2
JRG0459	Mature	Immature fruit	23/09/2015	715105	7655707	1
JRG0460	Mature	Immature fruit	23/09/2015	715111	7655713	2
JRG0461	Mature	Immature fruit	23/09/2015	715117	7655711	6
JRG0462	Mature	Immature fruit	23/09/2015	715125	7655714	1
JRG0463	Mature	Immature fruit	23/09/2015	715130	7655716	2
JRG0464	Mature	Immature fruit	23/09/2015	715159	7655728	11
JRG0465	Mature	Immature fruit	23/09/2015	715178	7655728	1
JRG0466	Mature	Immature fruit	23/09/2015	715180	7655727	1
JRG0467	Mature	Immature fruit	23/09/2015	715182	7655733	3
JRG0468	Mature	Immature fruit	23/09/2015	715184	7655744	8
JRG0468	Mature	Vegetative	23/09/2015	715184	7655744	1
JRG0469	Juvenile	Vegetative	23/09/2015	715192	7655749	1
JRG0469	Mature	Immature fruit	23/09/2015	715192	7655749	3
JRG0470	Juvenile	Vegetative	23/09/2015	715196	7655750	1
JRG0470	Mature	Immature fruit	23/09/2015	715196	7655750	18
JRG0471	Mature	Immature fruit	23/09/2015	715200	7655756	4
JRG0471	Mature	Vegetative	23/09/2015	715200	7655756	1
JRG0472	Mature	Immature fruit	23/09/2015	715209	7655746	1
JRG0473	Mature	Immature fruit	23/09/2015	715218	7655755	5
JRG0474	Mature	Immature fruit	23/09/2015	715213	7655757	2
JRG0475	Mature	Immature fruit	23/09/2015	715209	7655759	5
JRG0476	Mature	Flower/Fruit	23/09/2015	715213	7655761	2
JRG0476	Mature	Vegetative	23/09/2015	715213	7655761	1

<i>ecologia</i> reference	Life Stage	Reproductive state	Date of record	Easting	Northing	Number of plants
JRG0477	Mature	Immature fruit	23/09/2015	715217	7655763	2
JRG0478	Mature	Immature fruit	23/09/2015	715224	7655759	4
JRG0479	Juvenile	Vegetative	23/09/2015	715224	7655768	1
JRG0480	Mature	Immature fruit	23/09/2015	715238	7655772	9
JRG0481	Mature	Immature fruit	23/09/2015	715235	7655762	4
JRG0481	Mature	Vegetative	23/09/2015	715235	7655762	3
JRG0482	Mature	Immature fruit	23/09/2015	715243	7655768	1
JRG0483	Mature	Immature fruit	23/09/2015	715242	7655769	17
JRG0483	Mature	Vegetative	23/09/2015	715242	7655769	2
JRG0484	Mature	Immature fruit	23/09/2015	715244	7655777	7
JRG0484	Mature	Vegetative	23/09/2015	715244	7655777	1
JRG0485	Mature	Immature fruit	23/09/2015	715246	7655782	3
JRG0485	Mature	Vegetative	23/09/2015	715246	7655782	2
JRG0486	Mature	Immature fruit	23/09/2015	715252	7655781	5
JRG0486	Mature	Vegetative	23/09/2015	715252	7655781	3
JRG0487	Mature	Immature fruit	23/09/2015	715248	7655786	1
JRG0487	Mature	Vegetative	23/09/2015	715248	7655786	4
JRG0488	Mature	Immature fruit	23/09/2015	715253	7655770	1
JRG0489	Mature	Immature fruit	23/09/2015	715264	7655774	6
JRG0490	Mature	Immature fruit	23/09/2015	715263	7655784	6
JRG0491	Mature	Immature fruit	23/09/2015	715267	7655783	10
JRG0492	Mature	Immature fruit	23/09/2015	715265	7655786	7
JRG0493	Mature	Immature fruit	23/09/2015	715271	7655785	8
JRG0494	Mature	Immature fruit	23/09/2015	715273	7655806	5
JRG0495	Mature	Immature fruit	23/09/2015	715290	7655801	5
JRG0496	Mature	Immature fruit	23/09/2015	715285	7655791	1
JRG0497	Juvenile	Vegetative	23/09/2015	715278	7655727	1
JRG0497	Mature	Immature fruit	23/09/2015	715278	7655727	5
JRG0498	Mature	Immature fruit	23/09/2015	715293	7655812	1
JRG0499	Mature	Immature fruit	23/09/2015	715303	7655809	3
JRG0500	Mature	Immature fruit	23/09/2015	715345	7655888	3
JRG0501	Mature	Immature fruit	23/09/2015	715381	7655902	3
JRG0502	Mature	Immature fruit	23/09/2015	711113	7653512	1
JRG0503	Mature	Immature fruit	23/09/2015	711112	7653507	1
JRG0504	Mature	Immature fruit	23/09/2015	711101	7653514	1
JRG0505	Mature	Immature fruit	23/09/2015	711101	7653507	3
JRG0506	Mature	Immature fruit	23/09/2015	711104	7653499	2
JRG0507	Juvenile	Vegetative	23/09/2015	711092	7653509	1
JRG0507	Mature	Immature fruit	23/09/2015	711092	7653509	1
JRG0508	Mature	Immature fruit	23/09/2015	711089	7653522	2
JRG0509	Mature	Immature fruit	23/09/2015	711075	7653521	2
JRG0510	Mature	Immature fruit	23/09/2015	711062	7653529	1
JRG0511	Mature	Immature fruit	23/09/2015	711057	7653533	1
JRG0512	Mature	Immature fruit	23/09/2015	711054	7653534	2
JRG0512	Mature	Vegetative	23/09/2015	711054	7653534	1
JRG0513	Mature	Immature fruit	23/09/2015	711049	7653540	2
JRG0514	Mature	Immature fruit	23/09/2015	711047	7653546	3
JRG0515	Mature	Immature fruit	23/09/2015	711017	7653535	1
JRG0516	Mature	Immature fruit	23/09/2015	711017	7653537	1
JRG0517	Mature	Immature fruit	23/09/2015	711005	7653543	1
JRG0518	Juvenile	Vegetative	23/09/2015	711002	7653541	1
JRG0518	Mature	Immature fruit	23/09/2015	711002	7653541	2
JRG0519	Mature	Immature fruit	23/09/2015	710924	7653478	2
JRG0520	Mature	Immature fruit	23/09/2015	710930	7653474	1
JRG0521	Mature	Immature fruit	23/09/2015	710931	7653469	1

<i>ecologia</i> reference	Life Stage	Reproductive state	Date of record	Easting	Northing	Number of plants
JRG0522	Juvenile	Vegetative	23/09/2015	710935	7653471	1
JRG0522	Mature	Immature fruit	23/09/2015	710935	7653471	1
JRG0523	Mature	Immature fruit	23/09/2015	710941	7653467	1
JRG0524	Mature	Immature fruit	23/09/2015	710938	7653462	4
JRG0525	Mature	Immature fruit	23/09/2015	710951	7653445	1
JRG0526	Mature	Immature fruit	23/09/2015	710965	7653436	3
JRG0527	Mature	Immature fruit	23/09/2015	711007	7653467	1
JRG0528	Juvenile	Vegetative	23/09/2015	711018	7653461	1
JRG0528	Mature	Immature fruit	23/09/2015	711018	7653461	1
JRG0529	Mature	Immature fruit	23/09/2015	711023	7653454	1
JRG0530	Mature	Immature fruit	23/09/2015	711022	7653448	3
JRG0531	Juvenile	Vegetative	23/09/2015	711036	7653429	1
JRG0531	Mature	Immature fruit	23/09/2015	711036	7653429	1
JRG0532	Mature	Immature fruit	23/09/2015	711041	7653430	6
JRG0533	Mature	Immature fruit	23/09/2015	711050	7653442	2
JRG0534	Mature	Immature fruit	23/09/2015	711047	7653451	6
JRG0535	Mature	Immature fruit	23/09/2015	711037	7653459	8
JRG0537	Mature	Immature fruit	23/09/2015	711027	7653479	1
JRG0538	Mature	Immature fruit	23/09/2015	711020	7653486	1
JRG0539	Mature	Immature fruit	23/09/2015	711059	7653485	1
JRG0540	Mature	Immature fruit	23/09/2015	711060	7653479	5
JRG0541	Juvenile	Vegetative	23/09/2015	711065	7653474	1
JRG0541	Mature	Immature fruit	23/09/2015	711065	7653474	2
JRG0542	Mature	Immature fruit	23/09/2015	711069	7653467	3
JRG0543	Mature	Immature fruit	23/09/2015	711072	7653459	3
JRG0544	Mature	Immature fruit	23/09/2015	711081	7653442	1
JRG0544	Mature	Vegetative	23/09/2015	711081	7653442	2
JRG0545	Mature	Immature fruit	23/09/2015	711073	7653449	2
JRG0546	Mature	Immature fruit	23/09/2015	711084	7653441	1
JRG0547	Mature	Immature fruit	23/09/2015	711087	7653448	1
JRG0548	Mature	Immature fruit	23/09/2015	711093	7653443	1
JRG0549	Mature	Immature fruit	23/09/2015	711095	7653437	2
JRG0550	Mature	Immature fruit	23/09/2015	711095	7653432	3
JRG0551	Mature	Immature fruit	23/09/2015	711103	7653422	3
JRG0552	Mature	Immature fruit	23/09/2015	711104	7653418	1
JRG0552	Mature	Vegetative	23/09/2015	711104	7653418	1
JRG0553	Mature	Immature fruit	23/09/2015	711106	7653416	1
JRG0554	Mature	Immature fruit	23/09/2015	711110	7653428	1
JRG0555	Mature	Immature fruit	23/09/2015	711117	7653411	3
JRG0556	Mature	Immature fruit	23/09/2015	711124	7653401	1
JRG0557	Mature	Immature fruit	23/09/2015	711145	7653442	1
JRG0558	Mature	Immature fruit	23/09/2015	711152	7653432	1
JRG0559	Mature	Immature fruit	23/09/2015	711169	7653427	1
JRG0560	Mature	Immature fruit	23/09/2015	711161	7653325	4
JRG0560	Mature	Vegetative	23/09/2015	711161	7653325	1
JRG0561	Mature	Immature fruit	23/09/2015	711154	7653314	1
JRG0562	Mature	Immature fruit	23/09/2015	711149	7653312	2
JRG0563	Mature	Immature fruit	23/09/2015	711130	7653295	2
JRG0564	Mature	Immature fruit	23/09/2015	711123	7653281	1
JRG0565	Mature	Immature fruit	23/09/2015	711122	7653270	1
JRG0566	Mature	Immature fruit	23/09/2015	711016	7653356	1
JRG0567	Mature	Immature fruit	23/09/2015	711013	7653353	3
JRG0568	Mature	Immature fruit	23/09/2015	711008	7653346	1
JRG0569	Mature	Immature fruit	23/09/2015	711015	7653359	1
JRG0570	Mature	Immature fruit	23/09/2015	711015	7653366	1

<i>ecologia</i> reference	Life Stage	Reproductive state	Date of record	Easting	Northing	Number of plants
JRG0571	Mature	Immature fruit	23/09/2015	710989	7653388	1
JRG0572	Mature	Immature fruit	23/09/2015	710961	7653385	1
JRG0573	Mature	Immature fruit	23/09/2015	710926	7653429	2
JRG0574	Mature	Immature fruit	23/09/2015	710915	7653442	1
JRG0575	Juvenile	Vegetative	23/09/2015	710917	7653446	1
JRG0575	Mature	Immature fruit	23/09/2015	710917	7653446	1
JRG0576	Mature	Immature fruit	23/09/2015	710913	7653454	1
JRG0577	Juvenile	Vegetative	23/09/2015	710913	7653465	1
JRG0577	Mature	Immature fruit	23/09/2015	710913	7653465	4
JRG0578	Mature	Immature fruit	23/09/2015	710894	7653472	1
JRG0579	Mature	Immature fruit	23/09/2015	710891	7653468	3
JRG0580	Juvenile	Vegetative	23/09/2015	710862	7653483	1
JRG0580	Mature	Immature fruit	23/09/2015	710862	7653483	3
JRG0581	Mature	Immature fruit	23/09/2015	710839	7653465	1
JRG0582	Mature	Immature fruit	23/09/2015	710836	7653474	2
JRG0583	Mature	Immature fruit	23/09/2015	710822	7653471	3
JRG0585	Mature	Immature fruit	23/09/2015	710803	7653471	2
JRG0586	Mature	Immature fruit	23/09/2015	710795	7653480	1
JRG0587	Mature	Immature fruit	23/09/2015	710794	7653473	1
JRG0588	Mature	Immature fruit	23/09/2015	710796	7653457	1
JRG0589	Mature	Immature fruit	23/09/2015	710822	7653405	3
JRG0590	Mature	Immature fruit	23/09/2015	710834	7653378	1
JRG0591	Mature	Immature fruit	23/09/2015	710855	7653382	2
JRG0592	Mature	Immature fruit	23/09/2015	710890	7653351	3
JRG0593	Mature	Immature fruit	23/09/2015	710893	7653323	5
JRG0594	Mature	Immature fruit	23/09/2015	710891	7653317	6
JRG0595	Mature	Immature fruit	23/09/2015	710896	7653310	9
JRG0596	Mature	Immature fruit	23/09/2015	710877	7653309	3
JRG0597	Mature	Immature fruit	23/09/2015	710900	7653283	1
JRG0598	Mature	Immature fruit	23/09/2015	710905	7653277	1
JRG0599	Mature	Immature fruit	23/09/2015	710911	7653268	7
JRG0604	Mature	Immature fruit	25/09/2015	716826	7657480	1
JRG0605	Mature	Immature fruit	25/09/2015	716804	7657487	1
JRG0606	Mature	Immature fruit	25/09/2015	716787	7657484	1
JRG0607	Mature	Immature fruit	25/09/2015	716792	7657502	2
JRG0608	Mature	Immature fruit	25/09/2015	716761	7657515	1
JRG0609	Mature	Immature fruit	25/09/2015	716770	7657520	1
JRG0610	Mature	Immature fruit	25/09/2015	716767	7657544	1
JRG0611	Mature	Immature fruit	25/09/2015	716742	7657540	1
JRG0612	Mature	Flower	25/09/2015	716845	7657583	1
JRG0613	Mature	Flower	25/09/2015	717320	7657730	1
JRG0614	Mature	Flower	25/09/2015	717452	7657886	1
JRG0614	Mature	Immature fruit	25/09/2015	717452	7657886	1
JRG0615	Mature	Immature fruit	25/09/2015	717828	7657852	1
JRG0616	Mature	Immature fruit	25/09/2015	717797	7655603	1
JRG0617	Mature	Immature fruit	25/09/2015	717734	7655620	1
JRG0618	Mature	Flower	25/09/2015	717503	7655487	1
JRG0618	Mature	Immature fruit	25/09/2015	717503	7655487	1
JRG0619	Mature	Immature fruit	25/09/2015	717504	7655495	1
JRG0622	Juvenile	Vegetative	26/09/2015	703488	7652887	1
JRG0623	Mature	Flower	26/09/2015	703505	7652884	1
JRG0624	Juvenile	Vegetative	26/09/2015	703505	7652879	1
JRG0624	Mature	Flower	26/09/2015	703505	7652879	1
JRG0624	Mature	Vegetative	26/09/2015	703505	7652879	2
JRG0625	Mature	Vegetative	26/09/2015	703511	7652885	1



<i>ecologia</i> reference	Life Stage	Reproductive state	Date of record	Easting	Northing	Number of plants
JRG0626	Juvenile	Vegetative	26/09/2015	703512	7652879	1
JRG0626	Mature	Vegetative	26/09/2015	703512	7652879	1
JRG0627	Juvenile	Vegetative	26/09/2015	703512	7652877	3
JRG0627	Mature	Flower	26/09/2015	703512	7652877	2
JRG0628	Juvenile	Vegetative	26/09/2015	703517	7652879	1
JRG0629	Mature	Flower	26/09/2015	703526	7652880	1
JRG0630	Juvenile	Vegetative	26/09/2015	703522	7652880	1
JRG0630	Seedling	Vegetative	26/09/2015	703522	7652880	1
JRG0631	Juvenile	Vegetative	26/09/2015	703532	7652880	1
JRG0631	Mature	Flower	26/09/2015	703532	7652880	1
JRG0632	Seedling	Vegetative	26/09/2015	703584	7652888	1
JRG0633	Juvenile	Vegetative	26/09/2015	703650	7652933	4
JRG0633	Mature	Flower	26/09/2015	703650	7652933	2
JRG0634	Juvenile	Vegetative	26/09/2015	704048	7652850	1
JRG0634	Mature	Flower	26/09/2015	704048	7652850	1
JRG0635	Juvenile	Vegetative	26/09/2015	704058	7652846	2
JRG0635	Mature	Flower	26/09/2015	704058	7652846	1
JRG0635	Seedling	Vegetative	26/09/2015	704058	7652846	1
JRG0636	Mature	Flower	26/09/2015	704151	7652764	1
JRG0637	Juvenile	Vegetative	26/09/2015	704156	7652759	5
JRG0637	Mature	Flower	26/09/2015	704156	7652759	1
JRG0637	Seedling	Vegetative	26/09/2015	704156	7652759	2
JRG0638	Mature	Flower	26/09/2015	704169	7652753	1
JRG0639	Mature	Vegetative	26/09/2015	704172	7652753	1
JRG0640	Juvenile	Vegetative	26/09/2015	704186	7652744	1
JRG0640	Mature	Flower	26/09/2015	704186	7652744	1
JRG0641	Mature	Flower	26/09/2015	704190	7652754	2
JRG0642	Mature	Immature fruit	26/09/2015	704200	7652751	1
JRG0643	Juvenile	Vegetative	26/09/2015	704199	7652745	1
JRG0643	Mature	Immature fruit	26/09/2015	704199	7652745	1
JRG0644	Mature	Flower	26/09/2015	704204	7652703	1
JRG0645	Juvenile	Vegetative	26/09/2015	704244	7652703	1
JRG0645	Mature	Flower	26/09/2015	704244	7652703	1
JRG0646	Juvenile	Vegetative	26/09/2015	704260	7652703	1
JRG0646	Mature	Flower	26/09/2015	704260	7652703	1
JRG0647	Juvenile	Vegetative	26/09/2015	704260	7652699	1
JRG0647	Mature	Immature fruit	26/09/2015	704260	7652699	2
JRG0648	Juvenile	Vegetative	26/09/2015	704253	7652696	1
JRG0648	Mature	Immature fruit	26/09/2015	704253	7652696	2
JRG0648	Seedling	Vegetative	26/09/2015	704253	7652696	1
JRG0649	Mature	Immature fruit	26/09/2015	704255	7652676	1
JRG0650	Mature	Immature fruit	26/09/2015	704240	7652669	1
JRG0651	Mature	Immature fruit	26/09/2015	704255	7652663	1
JRG0653	Mature	Immature fruit	26/09/2015	704247	7652656	2
JRG0654	Juvenile	Vegetative	26/09/2015	704278	7652637	1
JRG0654	Mature	Immature fruit	26/09/2015	704278	7652637	1
JRG0655	Mature	Immature fruit	26/09/2015	704287	7652638	1
JRG0655	Mature	Vegetative	26/09/2015	704287	7652638	1
JRG0656	Mature	Immature fruit	26/09/2015	704286	7652612	2
JRG0657	Mature	Immature fruit	26/09/2015	704280	7652612	1
JRG0658	Juvenile	Vegetative	26/09/2015	704266	7652623	1
JRG0658	Mature	Immature fruit	26/09/2015	704266	7652623	3
JRG0659	Mature	Immature fruit	26/09/2015	704269	7652628	5
JRG0660	Juvenile	Vegetative	26/09/2015	704276	7652627	5
JRG0660	Mature	Immature fruit	26/09/2015	704276	7652627	3

<i>ecologia</i> reference	Life Stage	Reproductive state	Date of record	Easting	Northing	Number of plants
JRG0660	Seedling	Vegetative	26/09/2015	704276	7652627	1
JRG0661	Mature	Immature fruit	26/09/2015	704285	7652625	1
JRG0662	Juvenile	Vegetative	26/09/2015	704281	7652633	1
JRG0662	Mature	Immature fruit	26/09/2015	704281	7652633	3
JRG0663	Mature	Immature fruit	26/09/2015	704259	7652636	2
JRG0663	Mature	Vegetative	26/09/2015	704259	7652636	1
JRG0664	Mature	Immature fruit	26/09/2015	704249	7652633	2
JRG0665	Mature	Immature fruit	26/09/2015	704247	7652626	1
JRG0666	Mature	Immature fruit	26/09/2015	704234	7652635	1
JRG0667	Mature	Immature fruit	26/09/2015	704229	7652635	3
JRG0668	Juvenile	Vegetative	26/09/2015	704220	7652638	2
JRG0668	Mature	Immature fruit	26/09/2015	704220	7652638	4
JRG0669	Juvenile	Vegetative	26/09/2015	704223	7652645	2
JRG0669	Mature	Immature fruit	26/09/2015	704223	7652645	2
JRG0670	Mature	Immature fruit	26/09/2015	704215	7652637	2
JRG0671	Juvenile	Vegetative	26/09/2015	704213	7652641	1
JRG0671	Mature	Immature fruit	26/09/2015	704213	7652641	3
JRG0671	Seedling	Vegetative	26/09/2015	704213	7652641	1
JRG0672	Mature	Immature fruit	26/09/2015	704221	7652645	2
JRG0672	Mature	Vegetative	26/09/2015	704221	7652645	1
JRG0673	Mature	Immature fruit	26/09/2015	704228	7652643	3
JRG0674	Mature	Flower	26/09/2015	704246	7652643	1
JRG0674	Mature	Immature fruit	26/09/2015	704246	7652643	2
JRG0675	Mature	Immature fruit	26/09/2015	704250	7652647	1
JRG0676	Mature	Immature fruit	26/09/2015	704247	7652650	2
JRG0677	Mature	Immature fruit	26/09/2015	704237	7652660	1
JRG0678	Juvenile	Vegetative	26/09/2015	704237	7652652	1
JRG0679	Juvenile	Vegetative	26/09/2015	704235	7652653	2
JRG0679	Mature	Immature fruit	26/09/2015	704235	7652653	5
JRG0680	Mature	Immature fruit	26/09/2015	704231	7652646	1
JRG0681	Mature	Immature fruit	26/09/2015	704212	7652646	1
JRG0682	Juvenile	Vegetative	26/09/2015	704219	7652649	5
JRG0682	Mature	Immature fruit	26/09/2015	704219	7652649	3
JRG0683	Mature	Immature fruit	26/09/2015	704210	7652643	2
JRG0684	Mature	Immature fruit	26/09/2015	704197	7652650	1
JRG0685	Juvenile	Vegetative	26/09/2015	704217	7652656	2
JRG0685	Mature	Flower	26/09/2015	704217	7652656	2
JRG0686	Juvenile	Vegetative	26/09/2015	704222	7652657	3
JRG0686	Mature	Flower	26/09/2015	704222	7652657	1
JRG0687	Juvenile	Vegetative	26/09/2015	704230	7652655	1
JRG0687	Mature	Flower	26/09/2015	704230	7652655	3
JRG0688	Mature	Immature fruit	26/09/2015	704231	7652664	4
JRG0689	Mature	Immature fruit	26/09/2015	704231	7652672	2
JRG0690	Juvenile	Vegetative	26/09/2015	704222	7652666	2
JRG0690	Mature	Flower	26/09/2015	704222	7652666	3
JRG0691	Mature	Immature fruit	26/09/2015	704213	7652676	1
JRG0692	Juvenile	Vegetative	26/09/2015	704220	7652685	1
JRG0692	Mature	Immature fruit	26/09/2015	704220	7652685	4
JRG0693	Juvenile	Vegetative	26/09/2015	704206	7652665	1
JRG0693	Mature	Immature fruit	26/09/2015	704206	7652665	1
JRG0694	Juvenile	Vegetative	26/09/2015	704188	7652657	2
JRG0694	Mature	Immature fruit	26/09/2015	704188	7652657	1
JRG0695	Mature	Immature fruit	26/09/2015	704179	7652659	1
JRG0696	Juvenile	Vegetative	26/09/2015	704177	7652669	1
JRG0696	Mature	Immature fruit	26/09/2015	704177	7652669	3

<i>ecologia</i> reference	Life Stage	Reproductive state	Date of record	Easting	Northing	Number of plants
JRG0697	Mature	Immature fruit	26/09/2015	704188	7652667	1
JRG0698	Juvenile	Vegetative	26/09/2015	704194	7652678	1
JRG0698	Mature	Immature fruit	26/09/2015	704194	7652678	4
JRG0699	Mature	Immature fruit	26/09/2015	704204	7652687	6
JRG0700	Juvenile	Vegetative	26/09/2015	704199	7652697	1
JRG0700	Mature	Immature fruit	26/09/2015	704199	7652697	4
JRG0701	Mature	Immature fruit	26/09/2015	704194	7652697	1
JRG0702	Mature	Immature fruit	26/09/2015	704191	7652700	1
JRG0703	Mature	Immature fruit	26/09/2015	704180	7652703	1
JRG0704	Mature	Immature fruit	26/09/2015	704172	7652700	3
JRG0705	Juvenile	Vegetative	26/09/2015	704182	7652697	1
JRG0705	Mature	Immature fruit	26/09/2015	704182	7652697	13
JRG0706	Mature	Flower	26/09/2015	704181	7652692	1
JRG0707	Mature	Immature fruit	26/09/2015	704179	7652689	1
JRG0708	Mature	Flower	26/09/2015	704175	7652684	1
JRG0709	Juvenile	Vegetative	26/09/2015	704170	7652686	1
JRG0709	Mature	Flower	26/09/2015	704170	7652686	2
JRG0710	Juvenile	Vegetative	26/09/2015	704163	7652686	2
JRG0710	Mature	Flower	26/09/2015	704163	7652686	1
JRG0710	Mature	Immature fruit	26/09/2015	704163	7652686	1
JRG0711	Mature	Immature fruit	26/09/2015	704145	7652710	1
JRG0712	Mature	Immature fruit	26/09/2015	704148	7652719	3
JRG0713	Juvenile	Vegetative	26/09/2015	704145	7652734	3
JRG0713	Mature	Immature fruit	26/09/2015	704145	7652734	9
JRG0714	Mature	Flower	26/09/2015	704136	7652737	1
JRG0715	Mature	Immature fruit	26/09/2015	704135	7652742	1
JRG0716	Juvenile	Vegetative	26/09/2015	704129	7652739	1
JRG0716	Mature	Flower	26/09/2015	704129	7652739	1
JRG0716	Mature	Immature fruit	26/09/2015	704129	7652739	1
JRG0717	Juvenile	Vegetative	26/09/2015	704138	7652754	5
JRG0717	Mature	Immature fruit	26/09/2015	704138	7652754	3
JRG0718	Juvenile	Vegetative	26/09/2015	704147	7652754	1
JRG0718	Mature	Flower	26/09/2015	704147	7652754	2
JRG0718	Seedling	Vegetative	26/09/2015	704147	7652754	1
JRG0719	Juvenile	Vegetative	26/09/2015	704156	7652752	3
JRG0719	Mature	Immature fruit	26/09/2015	704156	7652752	1
JRG0720	Mature	Flower	26/09/2015	704138	7652760	1
JRG0720	Seedling	Vegetative	26/09/2015	704138	7652760	2
JRG0721	Mature	Immature fruit	26/09/2015	704105	7652772	1
JRG0722	Juvenile	Vegetative	26/09/2015	704109	7652724	2
JRG0722	Mature	Immature fruit	26/09/2015	704109	7652724	3
JRG0723	Mature	Immature fruit	26/09/2015	704119	7652702	5
JRG0723	Seedling	Vegetative	26/09/2015	704119	7652702	1
JRG0724	Mature	Flower	26/09/2015	704126	7652690	2
JRG0724	Mature	Immature fruit	26/09/2015	704126	7652690	1
JRG0724	Seedling	Vegetative	26/09/2015	704126	7652690	3
JRG0725	Juvenile	Vegetative	26/09/2015	704143	7652656	6
JRG0725	Mature	Flower	26/09/2015	704143	7652656	6
JRG0725	Mature	Immature fruit	26/09/2015	704143	7652656	14
JRG0726	Mature	Immature fruit	26/09/2015	704098	7652622	1
JRG0727	Juvenile	Vegetative	26/09/2015	704075	7652593	3
JRG0727	Mature	Immature fruit	26/09/2015	704075	7652593	15
JRG0727	Seedling	Vegetative	26/09/2015	704075	7652593	2
JRG0728	Juvenile	Vegetative	26/09/2015	704095	7652557	3
JRG0728	Mature	Immature fruit	26/09/2015	704095	7652557	6

<i>ecologia</i> reference	Life Stage	Reproductive state	Date of record	Easting	Northing	Number of plants
JRG0729	Mature	Immature fruit	26/09/2015	718539	7656762	1
JRG0730	Mature	Immature fruit	26/09/2015	718538	7656735	3
JRG0731	Juvenile	Vegetative	26/09/2015	718533	7656739	1
JRG0731	Mature	Immature fruit	26/09/2015	718533	7656739	2
JRG0732	Mature	Immature fruit	26/09/2015	718529	7656731	1
JRG0733	Mature	Immature fruit	26/09/2015	718525	7656729	2
JRG0734	Mature	Immature fruit	26/09/2015	718510	7656724	3
JRG0735	Mature	Immature fruit	26/09/2015	718372	7656791	1
JRG0736	Mature	Immature fruit	26/09/2015	718273	7656851	3
JRG0737	Mature	Immature fruit	26/09/2015	718250	7656873	7
JRG0739	Mature	Immature fruit	26/09/2015	712952	7653780	1
JRG0740	Mature	Immature fruit	26/09/2015	712965	7653769	2
JRG0741	Mature	Immature fruit	26/09/2015	713015	7653778	1
JRG0742	Juvenile	Vegetative	26/09/2015	713019	7653778	1
JRG0742	Mature	Immature fruit	26/09/2015	713019	7653778	2
JRG0743	Mature	Immature fruit	26/09/2015	713028	7653781	3
JRG0744	Juvenile	Vegetative	26/09/2015	713031	7653788	2
JRG0744	Mature	Immature fruit	26/09/2015	713031	7653788	3
JRG0745	Mature	Flower	26/09/2015	713034	7653790	1
JRG0746	Mature	Immature fruit	26/09/2015	713028	7653794	1
JRG0747	Mature	Immature fruit	26/09/2015	713108	7653786	2
MJM001	Mature	Immature fruit	16/09/2015	710997	7651944	1
MJM002	Mature	Immature fruit	16/09/2015	710981	7651946	3
MJM003	Mature	Immature fruit	16/09/2015	710915	7651910	1
MJM004	Mature	Immature fruit	16/09/2015	710954	7651751	3
MJM005	Mature	Immature fruit	16/09/2015	710959	7651759	4
MJM006	Mature	Immature fruit	16/09/2015	710970	7651774	2
MJM007	Mature	Immature fruit	16/09/2015	710972	7651785	5
MJM008	Mature	Immature fruit	16/09/2015	710988	7651800	2
MJM009	Mature	Immature fruit	16/09/2015	710987	7651793	6
MJM010	Mature	Immature fruit	16/09/2015	710968	7651766	9
MJM011	Mature	Immature fruit	17/09/2015	711292	7656872	9
MJM012	Mature	Immature fruit	17/09/2015	711291	7656906	6
MJM013	Mature	Immature fruit	17/09/2015	711193	7656919	1
MJM014	Mature	Immature fruit	17/09/2015	711195	7656909	3
MJM015	Mature	Immature fruit	17/09/2015	711078	7656848	1
MJM016	Mature	Immature fruit	17/09/2015	711056	7656808	1
MJM017	Mature	Immature fruit	17/09/2015	711068	7656716	1
MJM018	Mature	Immature fruit	17/09/2015	711059	7656709	4
MJM019	Mature	Immature fruit	17/09/2015	711062	7656704	2
MJM020	Mature	Immature fruit	17/09/2015	711057	7656699	2
MJM021	Mature	Immature fruit	17/09/2015	711043	7656695	2
MJM022	Mature	Immature fruit	17/09/2015	711038	7656699	1
MJM023	Mature	Immature fruit	17/09/2015	711031	7656698	1
MJM024	Mature	Immature fruit	17/09/2015	711019	7656698	1
MJM025	Mature	Immature fruit	17/09/2015	711005	7656685	2
MJM026	Mature	Immature fruit	17/09/2015	711053	7656681	4
MJM027	Mature	Immature fruit	17/09/2015	711070	7656688	2
MJM028	Mature	Immature fruit	17/09/2015	711074	7656684	2
MJM029	Mature	Immature fruit	17/09/2015	711083	7656687	2
MJM030	Mature	Immature fruit	17/09/2015	711084	7656692	1
MJM031	Mature	Immature fruit	17/09/2015	711084	7656682	4
MJM032	Mature	Immature fruit	17/09/2015	711086	7656670	3
MJM033	Juvenile	Immature fruit	17/09/2015	711089	7656669	1
MJM033	Mature	Immature fruit	17/09/2015	711089	7656669	2

<i>ecologia</i> reference	Life Stage	Reproductive state	Date of record	Easting	Northing	Number of plants
MJM034	Mature	Immature fruit	17/09/2015	711095	7656666	2
MJM035	Mature	Immature fruit	17/09/2015	711097	7656659	4
MJM036	Mature	Immature fruit	17/09/2015	711106	7656688	1
MJM037	Mature	Immature fruit	17/09/2015	711108	7656696	5
MJM037	Mature	Vegetative	17/09/2015	711108	7656696	2
MJM038	Mature	Vegetative	17/09/2015	711108	7656705	4
MJM039	Mature	Immature fruit	17/09/2015	711115	7656695	2
MJM040	Mature	Immature fruit	17/09/2015	711128	7656689	2
MJM041	Mature	Vegetative	17/09/2015	711139	7656694	1
MJM042	Mature	Immature fruit	17/09/2015	711148	7656689	2
MJM043	Mature	Vegetative	17/09/2015	711156	7656686	1
MJM044	Mature	Immature fruit	17/09/2015	711145	7656678	1
MJM045	Mature	Immature fruit	17/09/2015	711154	7656674	5
MJM046	Mature	Immature fruit	17/09/2015	711179	7656718	6
MJM047	Mature	Vegetative	17/09/2015	711181	7656727	4
MJM048	Mature	Vegetative	17/09/2015	711170	7656736	2
MJM049	Mature	Vegetative	17/09/2015	711172	7656741	4
MJM050	Mature	Vegetative	17/09/2015	711174	7656749	1
MJM051	Mature	Immature fruit	17/09/2015	711171	7656752	1
MJM052	Mature	Vegetative	17/09/2015	711189	7656788	1
MJM053	Mature	Immature fruit	17/09/2015	711195	7656770	3
MJM054	Mature	Immature fruit	17/09/2015	711245	7656809	1
MJM055	Mature	Immature fruit	17/09/2015	711252	7656817	1
MJM056	Mature	Immature fruit	17/09/2015	711258	7656831	1
MJM057	Mature	Immature fruit	17/09/2015	711212	7656741	1
MJM058	Mature	Immature fruit	17/09/2015	711196	7656715	1
MJM059	Mature	Immature fruit	17/09/2015	711197	7656709	5
MJM060	Mature	Immature fruit	17/09/2015	711197	7656703	6
MJM060	Mature	Vegetative	17/09/2015	711197	7656703	4
MJM061	Mature	Immature fruit	17/09/2015	711201	7656695	1
MJM062	Mature	Immature fruit	17/09/2015	711189	7656694	1
MJM063	Mature	Immature fruit	17/09/2015	711184	7656689	1
MJM064	Mature	Flower/Immature fruit	17/09/2015	711178	7656678	1
MJM065	Mature	Immature fruit	17/09/2015	711187	7656675	1
MJM066	Mature	Immature fruit	17/09/2015	711184	7656662	3
MJM067	Mature	Immature fruit	17/09/2015	711181	7656650	5
MJM068	Mature	Immature fruit	17/09/2015	711170	7656654	3
MJM069	Mature	Immature fruit	17/09/2015	711167	7656655	2
MJM069	Mature	Vegetative	17/09/2015	711167	7656655	1
MJM070	Mature	Immature fruit	17/09/2015	711178	7656664	1
MJM071	Mature	Immature fruit	17/09/2015	711181	7656673	1
MJM072	Mature	Immature fruit	17/09/2015	711157	7656655	1
MJM073	Mature	Immature fruit	17/09/2015	711149	7656648	2
MJM074	Mature	Immature fruit	17/09/2015	711153	7656641	2
MJM075	Mature	Immature fruit	17/09/2015	711158	7656639	3
MJM076	Mature	Immature fruit	17/09/2015	711154	7656634	3
MJM077	Mature	Flower/Immature fruit	17/09/2015	711151	7656628	11
MJM078	Mature	Immature fruit	17/09/2015	711162	7656624	4
MJM079	Mature	Vegetative	17/09/2015	711016	7656632	8
MJM080	Mature	Vegetative	17/09/2015	710983	7656620	3
MJM081	Mature	Vegetative	17/09/2015	710978	7656615	8
MJM082	Mature	Immature fruit	17/09/2015	710973	7656619	1
MJM083	Mature	Immature fruit	17/09/2015	710974	7656626	2
MJM083	Mature	Vegetative	17/09/2015	710974	7656626	1
MJM084	Mature	Flower/Immature fruit	17/09/2015	710973	7656630	1

<i>ecologia</i> reference	Life Stage	Reproductive state	Date of record	Easting	Northing	Number of plants
MJM085	Mature	Vegetative	17/09/2015	710969	7656629	1
MJM086	Mature	Flower/Immature fruit	17/09/2015	710970	7656635	1
MJM087	Mature	Immature fruit	17/09/2015	710957	7656630	1
MJM088	Mature	Vegetative	17/09/2015	710945	7656636	1
MJM089	Mature	Vegetative	17/09/2015	710951	7656624	2
MJM090	Mature	Vegetative	17/09/2015	710958	7656619	2
MJM091	Mature	Vegetative	17/09/2015	710968	7656619	2
MJM092	Mature	Vegetative	17/09/2015	710974	7656612	3
MJM093	Mature	Vegetative	17/09/2015	710979	7656611	1
MJM094	Mature	Immature fruit	17/09/2015	711248	7656644	2
MJM095	Mature	Vegetative	17/09/2015	711395	7656449	1
MJM096	Mature	Immature fruit	17/09/2015	710329	7654199	2
MJM096	Mature	Vegetative	17/09/2015	710329	7654199	1
MJM097	Mature	Vegetative	17/09/2015	710333	7654202	1
MJM098	Mature	Immature fruit	17/09/2015	710336	7654198	2
MJM099	Mature	Immature fruit	17/09/2015	710333	7654194	1
MJM193	Mature	Immature fruit	17/09/2015	710333	7654149	1
MJM193	Mature	Vegetative	17/09/2015	710333	7654149	4
MJM194	Mature	Immature fruit	17/09/2015	710345	7654138	2
MJM196	Mature	Immature fruit	17/09/2015	710348	7654132	3
MJM196	Mature	Vegetative	17/09/2015	710348	7654132	7
MJM198	Mature	Vegetative	17/09/2015	710363	7654136	13
MJM200	Mature	Immature fruit	17/09/2015	710378	7654128	1
MJM204	Mature	Immature fruit	17/09/2015	710381	7654113	3
MJM205	Mature	Immature fruit	17/09/2015	710373	7654110	2
MJM205	Mature	Vegetative	17/09/2015	710373	7654110	7
MJM206	Mature	Vegetative	17/09/2015	710379	7654102	8
MJM207	Mature	Immature fruit	17/09/2015	710388	7654098	2
MJM209	Mature	Vegetative	17/09/2015	710387	7654097	4
MJM210	Mature	Immature fruit	17/09/2015	710384	7654092	5
MJM211	Mature	Vegetative	17/09/2015	710407	7654091	1
MJM212	Mature	Immature fruit	17/09/2015	710402	7654098	1
MJM213	Mature	Immature fruit	17/09/2015	710391	7654110	2
MJM215	Mature	Vegetative	17/09/2015	710389	7654115	2
MJM217	Mature	Immature fruit	17/09/2015	710390	7654120	1
MJM219	Mature	Immature fruit	17/09/2015	710385	7654117	1
MJM223	Mature	Vegetative	17/09/2015	710385	7654122	1
MJM224	Mature	Immature fruit	17/09/2015	710384	7654128	2
MJM225	Mature	Immature fruit	17/09/2015	710378	7654132	2
MJM226	Mature	Vegetative	17/09/2015	710378	7654140	5
MJM227	Mature	Immature fruit	17/09/2015	710371	7654142	1
MJM228	Mature	Immature fruit	17/09/2015	710371	7654150	1
MJM229	Mature	Vegetative	17/09/2015	710368	7654154	1
MJM230	Mature	Vegetative	17/09/2015	710357	7654188	1
MJM231	Mature	Immature fruit	17/09/2015	710356	7654191	1
MJM232	Mature	Vegetative	17/09/2015	710352	7654192	8
MJM233	Mature	Vegetative	17/09/2015	710346	7654194	2
MJM234	Mature	Vegetative	17/09/2015	710310	7654233	1
MJM235	Mature	Immature fruit	17/09/2015	710304	7654245	1
MJM236	Mature	Immature fruit	17/09/2015	710311	7654257	1
MJM237	Mature	Immature fruit	17/09/2015	710317	7654252	1
MJM238	Mature	Vegetative	17/09/2015	710322	7654250	1
MJM239	Mature	Immature fruit	17/09/2015	710344	7654230	1
MJM240	Mature	Vegetative	17/09/2015	710399	7654163	1
MJM241	Mature	Immature fruit	18/09/2015	738819	7664817	1

<i>ecologia</i> reference	Life Stage	Reproductive state	Date of record	Easting	Northing	Number of plants
MJM242	Mature	Immature fruit	18/09/2015	738819	7664812	3
MJM243	Mature	Immature fruit	18/09/2015	738811	7664808	5
MJM244	Mature	Immature fruit	22/09/2015	709378	7655921	1
MJM245	Mature	Immature fruit	22/09/2015	709382	7655906	5
MJM247	Mature	Flower/Immature fruit	22/09/2015	715804	7650329	5
MJM248	Mature	Flower/Immature fruit	22/09/2015	715821	7650341	4
MJM249	Mature	Immature fruit	22/09/2015	715834	7650350	3
MJM250	Mature	Immature fruit	22/09/2015	715839	7650355	3
MJM251	Mature	Immature fruit	22/09/2015	715854	7650359	2
MJM252	Mature	Immature fruit	22/09/2015	715856	7650351	1
MJM253	Mature	Flower/Immature fruit	22/09/2015	715863	7650343	2
MJM254	Mature	Flower/Immature fruit	22/09/2015	715869	7650347	3
MJM255	Mature	Immature fruit	22/09/2015	715864	7650357	3
MJM256	Mature	Immature fruit	22/09/2015	715893	7650361	2
MJM257	Mature	Immature fruit	22/09/2015	715913	7650372	4
MJM258	Mature	Immature fruit	22/09/2015	715920	7650376	1
MJM259	Mature	Immature fruit	22/09/2015	715929	7650377	12
MJM260	Mature	Immature fruit	22/09/2015	715937	7650386	20
MJM261	Mature	Immature fruit	22/09/2015	715955	7650395	9
MJM262	Juvenile	Vegetative	22/09/2015	715963	7650402	1
MJM262	Mature	Immature fruit	22/09/2015	715963	7650402	1
MJM263	Mature	Immature fruit	22/09/2015	715989	7650408	6
MJM264	Mature	Immature fruit	22/09/2015	715954	7650446	4
MJM265	Mature	Immature fruit	22/09/2015	716003	7650422	1
MJM266	Mature	Immature fruit	22/09/2015	716012	7650427	4
MJM267	Mature	Immature fruit	22/09/2015	716021	7650432	1
MJM268	Mature	Immature fruit	22/09/2015	716022	7650445	1
MJM269	Mature	Flower/Immature fruit	22/09/2015	711429	7652996	1
MJM270	Mature	Flower/Immature fruit	22/09/2015	711355	7653007	7
MJM271	Mature	Immature fruit	22/09/2015	711344	7653015	5
MJM272	Mature	Immature fruit	22/09/2015	711177	7652964	5
MJM273	Mature	Immature fruit	22/09/2015	711189	7652954	2
MJM274	Mature	Immature fruit	22/09/2015	711323	7652909	8
MJM275	Mature	Immature fruit	22/09/2015	711222	7652776	1
MJM276	Mature	Immature fruit	22/09/2015	711194	7652808	21
MJM277	Mature	Immature fruit	22/09/2015	711151	7652812	10
MJM278	Mature	Immature fruit	22/09/2015	711153	7652819	12
MJM279	Mature	Immature fruit	22/09/2015	711139	7652824	5
MJM280	Mature	Immature fruit	22/09/2015	711104	7652827	6
MJM281	Mature	Immature fruit	22/09/2015	711083	7652835	15
MJM282	Mature	Immature fruit	22/09/2015	711098	7652843	6
MJM283	Mature	Immature fruit	22/09/2015	711098	7652853	5
MJM284	Mature	Immature fruit	22/09/2015	711120	7652847	5
MJM285	Mature	Immature fruit	22/09/2015	711132	7652843	8
MJM286	Mature	Immature fruit	22/09/2015	711147	7652838	8
MJM287	Mature	Immature fruit	22/09/2015	711153	7652828	6
MJM288	Mature	Immature fruit	22/09/2015	711151	7652857	3
MJM289	Mature	Immature fruit	22/09/2015	711150	7652875	1
MJM290	Mature	Immature fruit	22/09/2015	711162	7652869	3
MJM291	Mature	Immature fruit	22/09/2015	711154	7652778	12
MJM292	Mature	Immature fruit	22/09/2015	711134	7652783	2
MJM293	Mature	Immature fruit	22/09/2015	710954	7652905	20
MJM294	Mature	Immature fruit	22/09/2015	710966	7652920	12
MJM295	Mature	Immature fruit	22/09/2015	710983	7652929	1
MJM296	Mature	Immature fruit	22/09/2015	710997	7652931	3

<i>ecologia</i> reference	Life Stage	Reproductive state	Date of record	Easting	Northing	Number of plants
MJM297	Mature	Immature fruit	22/09/2015	711007	7652927	1
MJM298	Mature	Immature fruit	22/09/2015	711065	7652941	20
MJM299	Mature	Immature fruit	22/09/2015	711083	7652957	10
MJM300	Mature	Immature fruit	22/09/2015	711097	7653001	12
MJM301	Mature	Immature fruit	23/09/2015	710898	7652847	18
MJM302	Mature	Immature fruit	23/09/2015	710843	7652918	7
MJM303	Mature	Immature fruit	23/09/2015	710850	7652963	8
MJM304	Mature	Immature fruit	23/09/2015	710496	7652948	10
MJM305	Mature	Immature fruit	23/09/2015	710480	7652979	1
MJM306	Mature	Immature fruit	23/09/2015	710143	7652913	5
MJM307	Mature	Immature fruit	23/09/2015	710089	7653123	11
MJM308	Mature	Immature fruit	23/09/2015	710134	7653109	12
MJM309	Mature	Immature fruit	23/09/2015	710254	7653123	11
MJM310	Mature	Immature fruit	23/09/2015	710179	7653158	1
MJM311	Mature	Immature fruit	23/09/2015	709964	7653243	12
MJM312	Mature	Immature fruit	23/09/2015	709987	7653271	1
MJM313	Mature	Immature fruit	23/09/2015	710012	7653269	2
MJM314	Mature	Immature fruit	23/09/2015	710031	7653270	3
MJM315	Mature	Immature fruit	23/09/2015	710285	7653219	3
MJM316	Mature	Immature fruit	23/09/2015	710188	7653387	4
MJM317	Mature	Immature fruit	23/09/2015	710175	7653391	5
MJM318	Mature	Immature fruit	23/09/2015	710168	7653403	9
MJM319	Mature	Immature fruit	23/09/2015	710155	7653453	1
MJM320	Mature	Immature fruit	23/09/2015	709986	7653451	5
MJM321	Mature	Immature fruit	23/09/2015	710090	7653549	1
MJM322	Mature	Immature fruit	23/09/2015	710568	7653485	2
MJM323	Mature	Immature fruit	23/09/2015	710558	7653515	4
MJM324	Mature	Immature fruit	23/09/2015	710533	7653549	1
MJM325	Mature	Immature fruit	23/09/2015	710540	7653587	6
MJM326	Mature	Immature fruit	23/09/2015	710539	7653563	7
MJM327	Mature	Immature fruit	23/09/2015	710547	7653556	5
MJM328	Mature	Immature fruit	23/09/2015	710555	7653547	9
MJM329	Mature	Immature fruit	23/09/2015	710567	7653536	10
MJM330	Mature	Immature fruit	23/09/2015	710583	7653529	4
MJM331	Mature	Immature fruit	23/09/2015	710592	7653508	6
MJM332	Mature	Immature fruit	23/09/2015	710639	7653491	14
MJM333	Mature	Immature fruit	23/09/2015	710645	7653450	3
MJM334	Mature	Immature fruit	23/09/2015	710631	7653541	4
MJM335	Mature	Immature fruit	23/09/2015	710618	7653552	6
MJM336	Mature	Immature fruit	23/09/2015	710640	7653610	6
MJM337	Mature	Immature fruit	23/09/2015	710655	7653631	13
MJM338	Mature	Immature fruit	23/09/2015	710652	7653649	6
MJM339	Mature	Vegetative	23/09/2015	710291	7653894	12
MJM340	Mature	Flower/Immature fruit	24/09/2015	706355	7653386	1
MJM340	Mature	Vegetative	24/09/2015	706355	7653386	2
MJM340	Seedling	Vegetative	24/09/2015	706355	7653386	6
MJM341	Mature	Flower/Immature fruit	24/09/2015	706681	7652760	1
MJM341	Mature	Vegetative	24/09/2015	706681	7652760	4
MJM341	Seedling	Vegetative	24/09/2015	706681	7652760	2
MJM342	Juvenile	Vegetative	24/09/2015	706731	7652667	2
MJM342	Mature	Flower/Immature fruit	24/09/2015	706731	7652667	4
MJM343	Mature	Flower/Immature fruit	24/09/2015	706817	7652434	9
MJM344	Mature	Immature fruit	24/09/2015	706854	7652442	1
MJM345	Mature	Flower/Immature fruit	24/09/2015	706861	7652452	1
MJM346	Mature	Vegetative	24/09/2015	706875	7652453	1



<i>ecologia</i> reference	Life Stage	Reproductive state	Date of record	Easting	Northing	Number of plants
MJM347	Mature	Flower/Immature fruit	24/09/2015	706898	7652427	11
MJM348	Juvenile	Vegetative	24/09/2015	706885	7652419	8
MJM349	Mature	Flower/Immature fruit	24/09/2015	707153	7652329	5
MJM349	Mature	Vegetative	24/09/2015	707153	7652329	5
MJM349	Seedling	Vegetative	24/09/2015	707153	7652329	1
MJM350	Mature	Flower/Immature fruit	24/09/2015	707138	7652300	3
MJM351	Mature	Flower/Immature fruit	24/09/2015	707152	7652226	1
MJM352	Mature	Flower/Immature fruit	24/09/2015	707197	7652176	12
MJM353	Juvenile	Vegetative	24/09/2015	707200	7652188	7
MJM354	Mature	Flower/Immature fruit	24/09/2015	707229	7652196	4
MJM355	Mature	Vegetative	24/09/2015	707240	7652174	4
MJM356	Mature	Flower/Immature fruit	24/09/2015	707261	7652140	6
MJM357	Mature	Flower/Immature fruit	24/09/2015	707251	7652130	2
MJM357	Mature	Vegetative	24/09/2015	707251	7652130	4
MJM357	Seedling	Vegetative	24/09/2015	707251	7652130	1
MJM358	Mature	Flower/Immature fruit	24/09/2015	707240	7652120	9
MJM358	Mature	Vegetative	24/09/2015	707240	7652120	10
MJM359	Mature	Flower/Immature fruit	24/09/2015	707223	7652143	4
MJM359	Mature	Vegetative	24/09/2015	707223	7652143	5
MJM360	Mature	Flower/Immature fruit	24/09/2015	707117	7652240	2
MJM361	Mature	Flower/Immature fruit	24/09/2015	707076	7652214	2
MJM362	Mature	Vegetative	24/09/2015	706966	7652241	2
MJM363	Mature	Flower/Immature fruit	24/09/2015	706699	7652300	4
MJM364	Mature	Flower/Immature fruit	24/09/2015	706693	7652289	5
MJM364	Mature	Vegetative	24/09/2015	706693	7652289	1
MJM364	Seedling	Vegetative	24/09/2015	706693	7652289	6
MJM365	Mature	Flower/Immature fruit	24/09/2015	706662	7652278	1
MJM365	Mature	Vegetative	24/09/2015	706662	7652278	1
MJM366	Mature	Flower/Immature fruit	24/09/2015	706689	7652328	10
MJM366	Mature	Vegetative	24/09/2015	706689	7652328	9
MJM367	Mature	Flower/Immature fruit	24/09/2015	706707	7652348	8
MJM367	Mature	Vegetative	24/09/2015	706707	7652348	8
MJM368	Mature	Flower/Immature fruit	24/09/2015	706646	7652335	1
MJM369	Mature	Flower/Immature fruit	24/09/2015	706476	7652393	4
MJM370	Mature	Flower/Immature fruit	24/09/2015	706528	7652511	3
MJM371	Mature	Flower/Immature fruit	24/09/2015	706542	7652524	6
MJM372	Juvenile	Vegetative	24/09/2015	706568	7652545	5
MJM372	Mature	Flower/Immature fruit	24/09/2015	706568	7652545	16
MJM372	Mature	Vegetative	24/09/2015	706568	7652545	2
MJM373	Juvenile	Vegetative	24/09/2015	706593	7652564	3
MJM373	Mature	Flower/Immature fruit	24/09/2015	706593	7652564	18
MJM373	Seedling	Vegetative	24/09/2015	706593	7652564	10
MJM374	Mature	Flower/Immature fruit	24/09/2015	706543	7652594	8
MJM374	Mature	Vegetative	24/09/2015	706543	7652594	2
MJM375	Mature	Flower/Immature fruit	24/09/2015	706541	7652624	9
MJM376	Juvenile	Vegetative	24/09/2015	706568	7652625	3
MJM376	Mature	Flower/Immature fruit	24/09/2015	706568	7652625	11
MJM377	Juvenile	Vegetative	24/09/2015	706592	7652646	2
MJM377	Mature	Flower/Immature fruit	24/09/2015	706592	7652646	6
MJM378	Juvenile	Vegetative	24/09/2015	706553	7652678	6
MJM378	Mature	Flower/Immature fruit	24/09/2015	706553	7652678	3
MJM379	Juvenile	Vegetative	24/09/2015	706533	7652681	2
MJM379	Mature	Flower/Immature fruit	24/09/2015	706533	7652681	5
MJM380	Mature	Flower/Immature fruit	24/09/2015	706511	7652682	4
MJM381	Juvenile	Vegetative	24/09/2015	706497	7652659	8

<i>ecologia</i> reference	Life Stage	Reproductive state	Date of record	Easting	Northing	Number of plants
MJM381	Mature	Flower/Immature fruit	24/09/2015	706497	7652659	7
MJM381	Seedling	Vegetative	24/09/2015	706497	7652659	2
MJM382	Juvenile	Vegetative	24/09/2015	706487	7652622	3
MJM382	Mature	Flower/Immature fruit	24/09/2015	706487	7652622	8
MJM383	Mature	Flower/Immature fruit	24/09/2015	706482	7652610	3
MJM384	Juvenile	Vegetative	24/09/2015	706484	7652544	4
MJM384	Mature	Flower/Immature fruit	24/09/2015	706484	7652544	12
MJM385	Mature	Vegetative	24/09/2015	706463	7652539	2
MJM386	Mature	Flower/Immature fruit	24/09/2015	706449	7652571	1
MJM387	Juvenile	Vegetative	24/09/2015	706440	7652568	4
MJM387	Mature	Vegetative	24/09/2015	706440	7652568	1
MJM388	Mature	Vegetative	24/09/2015	706388	7652558	1
MJM389	Mature	Flower/Immature fruit	24/09/2015	706363	7652666	2
MJM390	Mature	Flower/Immature fruit	24/09/2015	706370	7652680	2
MJM391	Juvenile	Vegetative	24/09/2015	706374	7652689	2
MJM391	Mature	Flower/Immature fruit	24/09/2015	706374	7652689	4
MJM392	Mature	Flower/Immature fruit	24/09/2015	706416	7652694	3
MJM393	Mature	Flower/Immature fruit	24/09/2015	706396	7652709	1
MJM394	Juvenile	Vegetative	24/09/2015	706347	7652685	3
MJM394	Mature	Flower/Immature fruit	24/09/2015	706347	7652685	4
MJM395	Mature	Flower/Immature fruit	24/09/2015	706152	7652827	12
MJM396	Mature	Flower/Immature fruit	24/09/2015	706138	7652847	7
MJM397	Mature	Immature fruit	25/09/2015	716822	7657934	2
MJM398	Mature	Immature fruit	25/09/2015	716805	7658025	1
MJM399	Mature	Immature fruit	25/09/2015	716777	7657927	3
MJM400	Mature	Vegetative	25/09/2015	716638	7657926	1
MJM401	Mature	Immature fruit	25/09/2015	716490	7657862	3
MJM402	Mature	Immature fruit	25/09/2015	716522	7657846	2
MJM403	Mature	Immature fruit	25/09/2015	716328	7657828	1
MJM404	Mature	Immature fruit	25/09/2015	716318	7657843	1
MJM405	Mature	Immature fruit	25/09/2015	716325	7657860	1
MJM406	Mature	Immature fruit	25/09/2015	716335	7657869	2
MJM407	Mature	Immature fruit	25/09/2015	716321	7657870	1
MJM408	Mature	Immature fruit	25/09/2015	716319	7657884	1
MJM409	Mature	Immature fruit	25/09/2015	716353	7658006	1
MJM410	Juvenile	Vegetative	25/09/2015	716367	7658019	3
MJM410	Mature	Immature fruit	25/09/2015	716367	7658019	2
MJM410	Mature	Vegetative	25/09/2015	716367	7658019	6
MJM411	Mature	Immature fruit	25/09/2015	716381	7658041	5
MJM411	Mature	Vegetative	25/09/2015	716381	7658041	2
MJM412	Juvenile	Vegetative	25/09/2015	716405	7658068	2
MJM412	Mature	Immature fruit	25/09/2015	716405	7658068	3
MJM413	Juvenile	Vegetative	25/09/2015	716418	7658077	2
MJM413	Mature	Immature fruit	25/09/2015	716418	7658077	4
MJM413	Mature	Vegetative	25/09/2015	716418	7658077	5
MJM414	Mature	Immature fruit	25/09/2015	716368	7658155	2
MJM415	Mature	Immature fruit	25/09/2015	716348	7658159	1
MJM416	Mature	Immature fruit	25/09/2015	716235	7658095	5
MJM417	Mature	Immature fruit	25/09/2015	716240	7658075	4
MJM418	Mature	Immature fruit	25/09/2015	716159	7657939	3
MJM419	Mature	Immature fruit	25/09/2015	716151	7657915	7
MJM420	Mature	Immature fruit	25/09/2015	716138	7657840	1
MJM421	Mature	Immature fruit	25/09/2015	716136	7657824	3
MJM422	Mature	Immature fruit	25/09/2015	716166	7657615	3
MJM423	Mature	Immature fruit	25/09/2015	716576	7657469	20

<i>ecologia</i> reference	Life Stage	Reproductive state	Date of record	Easting	Northing	Number of plants
MJM424	Mature	Immature fruit	25/09/2015	716740	7657423	1
MJM425	Mature	Immature fruit	25/09/2015	716858	7657437	1
MJM426	Mature	Immature fruit	25/09/2015	716880	7657467	2
MJM427	Mature	Immature fruit	25/09/2015	716883	7657522	1
MJM429	Mature	Immature fruit	25/09/2015	717114	7657640	2
MJM430	Mature	Flower/Immature fruit	25/09/2015	717116	7657642	2
MJM431	Juvenile	Vegetative	25/09/2015	717105	7657658	9
MJM431	Mature	Flower/Immature fruit	25/09/2015	717105	7657658	10
MJM432	Mature	Flower/Immature fruit	25/09/2015	717102	7657678	2
MJM433	Mature	Immature fruit	25/09/2015	717123	7657652	7
MJM434	Mature	Flower/Immature fruit	25/09/2015	717130	7657657	8
MJM435	Mature	Flower/Immature fruit	25/09/2015	717149	7657653	7
MJM436	Mature	Flower/Immature fruit	25/09/2015	717188	7657673	1
MJM437	Mature	Flower/Immature fruit	25/09/2015	717207	7657682	7
MJM437	Mature	Vegetative	25/09/2015	717207	7657682	1
MJM438	Mature	Flower/Immature fruit	25/09/2015	717332	7657741	1
MJM439	Mature	Flower/Immature fruit	25/09/2015	717348	7657752	1
MJM440	Mature	Flower/Immature fruit	25/09/2015	717422	7657898	1
MJM441	Mature	Flower/Immature fruit	25/09/2015	717430	7657898	4
MJM442	Mature	Immature fruit	25/09/2015	718178	7657952	8
MJM443	Mature	Immature fruit	25/09/2015	718184	7657952	25
MJM444	Mature	Immature fruit	25/09/2015	718207	7657952	18
MJM445	Mature	Immature fruit	25/09/2015	717775	7655617	4
MJM446	Mature	Flower/Immature fruit	25/09/2015	717737	7655588	3
MJM447	Mature	Immature fruit	25/09/2015	717725	7655593	2
MJM448	Mature	Immature fruit	25/09/2015	717145	7655592	6
MJM449	Mature	Immature fruit	25/09/2015	717410	7655515	5
MJM450	Mature	Immature fruit	25/09/2015	717885	7655558	1
MJM452	Mature	Immature fruit	26/09/2015	703123	7653040	11
MJM453	Mature	Immature fruit	26/09/2015	703106	7653054	11
MJM454	Mature	Immature fruit	26/09/2015	703091	7653074	13
MJM455	Mature	Immature fruit	26/09/2015	703114	7653066	6
MJM456	Mature	Flower/Immature fruit	26/09/2015	702805	7654814	1
MJM457	Mature	Immature fruit	26/09/2015	718561	7656706	1
MJM458	Mature	Immature fruit	26/09/2015	718451	7656722	4
MJM459	Mature	Immature fruit	26/09/2015	718393	7656699	1
MJM460	Mature	Immature fruit	26/09/2015	718385	7656694	9
MJM461	Mature	Immature fruit	26/09/2015	718271	7656742	2
MJM462	Mature	Immature fruit	26/09/2015	718261	7656742	2
MJM463	Mature	Immature fruit	26/09/2015	718201	7656788	1
MJM464	Mature	Immature fruit	26/09/2015	718156	7656728	2
MJM464	Mature	Vegetative	26/09/2015	718156	7656728	1
MJM465	Mature	Immature fruit	26/09/2015	718142	7656718	3
MJM466	Mature	Immature fruit	26/09/2015	718122	7656720	8
MJM467	Mature	Flower/Immature fruit	26/09/2015	718111	7656716	12
MJM468	Mature	Immature fruit	26/09/2015	718092	7656711	1
MJM469	Mature	Immature fruit	26/09/2015	718069	7656703	15
MJM470	Mature	Immature fruit	26/09/2015	718055	7656688	15
MJM472	Mature	Immature fruit	26/09/2015	718013	7656695	7
MJM473	Mature	Immature fruit	26/09/2015	717950	7656710	2
MJM474	Mature	Vegetative	26/09/2015	717953	7656719	1
MJM475	Mature	Immature fruit	26/09/2015	718042	7656738	11
MJM476	Mature	Immature fruit	26/09/2015	718045	7656752	3
MJM477	Mature	Immature fruit	26/09/2015	718019	7656780	5
MJM477	Mature	Vegetative	26/09/2015	718019	7656780	2

<i>ecologia</i> reference	Life Stage	Reproductive state	Date of record	Easting	Northing	Number of plants
MJM478	Mature	Immature fruit	26/09/2015	718004	7656792	6
MJM479	Mature	Immature fruit	26/09/2015	718019	7656806	7
MJM480	Mature	Immature fruit	26/09/2015	718033	7656861	8
MJM481	Mature	Immature fruit	26/09/2015	718193	7656899	5
MJM482	Mature	Immature fruit	26/09/2015	718238	7656884	10
MJM483	Mature	Immature fruit	26/09/2015	718342	7655481	1
MJM484	Mature	Immature fruit	26/09/2015	718221	7655089	3
MJM485	Mature	Immature fruit	26/09/2015	716351	7654475	4
MJM486	Mature	Immature fruit	26/09/2015	715849	7654774	6
MJM487	Mature	Flower/Immature fruit	27/09/2015	712405	7654009	1
MJM488	Mature	Flower/Immature fruit	27/09/2015	712418	7654031	1
MJM489	Mature	Flower/Immature fruit	27/09/2015	712422	7654040	2
MJM490	Mature	Immature fruit	27/09/2015	712411	7654045	1
MJM491	Mature	Immature fruit	27/09/2015	712432	7654051	10
MJM492	Mature	Immature fruit	27/09/2015	712776	7653998	10
MJM492	Mature	Vegetative	27/09/2015	712776	7653998	1
MJM493	Mature	Immature fruit	27/09/2015	713632	7653880	1
MJM494	Mature	Immature fruit	27/09/2015	713640	7653870	1
MJM495	Mature	Immature fruit	27/09/2015	713653	7653869	1
MJM495	Mature	Vegetative	27/09/2015	713653	7653869	2
MJM496	Mature	Flower/Immature fruit	27/09/2015	713659	7653848	18
MJM497	Mature	Immature fruit	27/09/2015	713675	7653835	10
MJM498	Mature	Immature fruit	27/09/2015	713681	7653855	12
MJM499	Mature	Immature fruit	27/09/2015	713753	7653872	1
MJM500	Mature	Immature fruit	27/09/2015	713529	7653779	7
MJM501	Mature	Immature fruit	27/09/2015	713463	7653773	12
MJM502	Mature	Immature fruit	27/09/2015	713379	7653762	3
MJM503	Mature	Immature fruit	27/09/2015	713338	7653778	22
MJM504	Mature	Immature fruit	27/09/2015	713292	7653778	33
MJM505	Mature	Immature fruit	27/09/2015	713271	7653768	6
MJM505	Mature	Vegetative	27/09/2015	713271	7653768	1
MJM506	Mature	Immature fruit	27/09/2015	713226	7653761	3
MJM507	Mature	Immature fruit	27/09/2015	713206	7653776	1
MJM508	Mature	Immature fruit	27/09/2015	713184	7653781	7
MJM509	Mature	Immature fruit	27/09/2015	713164	7653785	1
MJM510	Mature	Immature fruit	27/09/2015	713143	7653781	2
MJM511	Mature	Immature fruit	27/09/2015	713126	7653778	9
MJM1002	Mature	Immature fruit	19/09/2015	713021	7656972	5
MJM1003	Mature	Immature fruit	19/09/2015	713010	7656924	1
MJM1004	Mature	Immature fruit	19/09/2015	712996	7656913	1
MJM1005	Mature	Immature fruit	19/09/2015	712981	7656868	3
MJM1006	Mature	Immature fruit	19/09/2015	712987	7656864	3
MJM1007	Mature	Immature fruit	19/09/2015	712993	7656860	1
MJM1008	Mature	Immature fruit	19/09/2015	713001	7656857	1
MJM1009	Mature	Immature fruit	19/09/2015	713006	7656864	1
MJM1010	Mature	Immature fruit	19/09/2015	713010	7656866	1
MJM1011	Mature	Immature fruit	19/09/2015	713016	7656881	1
MJM1012	Mature	Immature fruit	19/09/2015	713031	7656890	1
MJM1013	Mature	Immature fruit	19/09/2015	713036	7656872	1
MJM1014	Mature	Immature fruit	19/09/2015	713020	7656863	1
MJM1015	Mature	Immature fruit	19/09/2015	713007	7656851	5
MJM1016	Mature	Immature fruit	19/09/2015	713003	7656846	2
MJM1017	Mature	Flower/Immature fruit	19/09/2015	712998	7656840	3
MJM1018	Mature	Immature fruit	19/09/2015	713009	7656841	3
MJM1019	Mature	Immature fruit	19/09/2015	713018	7656841	6

<i>ecologia</i> reference	Life Stage	Reproductive state	Date of record	Easting	Northing	Number of plants
MJM1020	Mature	Immature fruit	19/09/2015	713023	7656841	5
MJM1021	Mature	Immature fruit	19/09/2015	713022	7656847	1
MJM1022	Mature	Immature fruit	19/09/2015	713019	7656852	2
MJM1023	Mature	Immature fruit	19/09/2015	713023	7656852	2
MJM1024	Mature	Immature fruit	19/09/2015	713032	7656845	1
MJM1025	Mature	Immature fruit	19/09/2015	713037	7656853	3
MJM1026	Mature	Immature fruit	19/09/2015	713044	7656850	2
MJM1027	Mature	Immature fruit	19/09/2015	713053	7656849	2
MJM1028	Mature	Immature fruit	19/09/2015	713061	7656848	1
MJM1029	Mature	Immature fruit	19/09/2015	713073	7656845	2
MJM1030	Mature	Immature fruit	19/09/2015	713081	7656842	1
MJM1030	Mature	Vegetative	19/09/2015	713081	7656842	1
MJM1031	Mature	Immature fruit	19/09/2015	713092	7656819	1
MJM1032	Mature	Immature fruit	19/09/2015	713078	7656821	1
MJM1033	Mature	Immature fruit	19/09/2015	713072	7656816	1
MJM1034	Mature	Immature fruit	19/09/2015	713062	7656818	3
MJM1035	Mature	Flower/Immature fruit	19/09/2015	713056	7656821	1
MJM1036	Mature	Immature fruit	19/09/2015	713051	7656827	1
MJM1037	Mature	Immature fruit	19/09/2015	713037	7656825	3
MJM1038	Mature	Immature fruit	19/09/2015	713033	7656824	1
MJM1039	Mature	Immature fruit	19/09/2015	713029	7656824	2
MJM1040	Mature	Immature fruit	19/09/2015	713026	7656816	1
MJM1041	Mature	Immature fruit	19/09/2015	713022	7656809	1
MJM1042	Mature	Immature fruit	19/09/2015	713016	7656811	1
MJM1043	Mature	Immature fruit	19/09/2015	713019	7656804	1
MJM1044	Mature	Immature fruit	19/09/2015	713032	7656797	1
MJM1045	Mature	Immature fruit	19/09/2015	713045	7656807	1
MJM1046	Mature	Immature fruit	19/09/2015	713031	7656782	3
MJM1047	Mature	Immature fruit	19/09/2015	713031	7656777	2
MJM1048	Mature	Immature fruit	19/09/2015	713051	7656775	1
MJM1049	Mature	Immature fruit	19/09/2015	713050	7656746	2
MJM1050	Mature	Immature fruit	19/09/2015	713042	7656754	1
MJM1051	Mature	Immature fruit	19/09/2015	713036	7656756	1
MJM1052	Mature	Immature fruit	19/09/2015	713002	7656747	1
MJM1053	Mature	Immature fruit	19/09/2015	713000	7656771	1
MJM1054	Mature	Immature fruit	19/09/2015	713004	7656778	1
MJM1055	Juvenile	Vegetative	19/09/2015	713014	7656783	1
MJM1055	Mature	Immature fruit	19/09/2015	713014	7656783	2
MJM1056	Mature	Immature fruit	19/09/2015	713009	7656800	1
MJM1057	Mature	Immature fruit	19/09/2015	713007	7656804	1
MJM1058	Mature	Immature fruit	19/09/2015	712990	7656814	2
MJM1059	Mature	Immature fruit	19/09/2015	712994	7656797	2
MJM1060	Mature	Immature fruit	19/09/2015	712998	7656793	2
MJM1061	Mature	Immature fruit	19/09/2015	712998	7656785	2
MJM1062	Mature	Immature fruit	19/09/2015	712998	7656775	1
MJM1063	Mature	Immature fruit	19/09/2015	712993	7656777	1
MJM1064	Mature	Immature fruit	19/09/2015	712967	7656729	1
MJM1065	Mature	Flower/Immature fruit	19/09/2015	712923	7656771	2
MJM1066	Mature	Immature fruit	19/09/2015	712950	7656787	1
MJM1067	Mature	Flower/Immature fruit	19/09/2015	712962	7656802	1
MJM1068	Mature	Immature fruit	19/09/2015	712978	7656818	2
MJM1069	Mature	Immature fruit	19/09/2015	712974	7656825	4
MJM1070	Mature	Immature fruit	19/09/2015	712950	7656872	1
MJM1071	Mature	Immature fruit	19/09/2015	712947	7656889	2
MJM1072	Mature	Immature fruit	19/09/2015	712937	7656886	1

<i>ecologia</i> reference	Life Stage	Reproductive state	Date of record	Easting	Northing	Number of plants
MJM1073	Mature	Immature fruit	19/09/2015	712970	7656922	1
MJM1074	Mature	Immature fruit	19/09/2015	712892	7657027	5
MJM1075	Mature	Immature fruit	19/09/2015	712427	7656959	1
MJM1076	Mature	Flower/Immature fruit	19/09/2015	712419	7656964	2
MJM1077	Mature	Immature fruit	19/09/2015	712422	7656981	2
MJM1078	Mature	Immature fruit	19/09/2015	712427	7656978	1
MJM1079	Mature	Immature fruit	19/09/2015	712430	7656981	1
MJM1080	Mature	Immature fruit	19/09/2015	712432	7656981	1
MJM1081	Mature	Immature fruit	19/09/2015	712432	7656986	1
MJM1082	Mature	Flower/Immature fruit	19/09/2015	712436	7656985	1
MJM1083	Mature	Flower/Immature fruit	19/09/2015	712438	7656986	1
MJM1084	Mature	Flower/Immature fruit	19/09/2015	712444	7656987	1
MJM1085	Mature	Immature fruit	19/09/2015	712448	7656984	2
MJM1086	Mature	Immature fruit	19/09/2015	712496	7656933	2
MJM1087	Mature	Immature fruit	19/09/2015	712488	7656937	9
MJM1088	Mature	Immature fruit	19/09/2015	712717	7657126	2
MJM1089	Mature	Immature fruit	19/09/2015	712745	7657107	1
MJM1090	Mature	Immature fruit	19/09/2015	712741	7657098	4
MJM1091	Mature	Immature fruit	19/09/2015	712765	7657097	2
MJM1092	Mature	Immature fruit	19/09/2015	712776	7657108	1
MJM1093	Mature	Immature fruit	19/09/2015	712788	7657127	1
MJM1094	Mature	Immature fruit	19/09/2015	712776	7657140	5
MJM1094	Mature	Vegetative	19/09/2015	712776	7657140	2
MJM1095	Mature	Immature fruit	19/09/2015	712810	7657156	2
MJM1096	Mature	Immature fruit	19/09/2015	712825	7657138	2
MJM1097	Mature	Immature fruit	19/09/2015	712813	7657109	1
MJM1098	Mature	Flower/Immature fruit	19/09/2015	712810	7657092	1
MJM1099	Mature	Immature fruit	19/09/2015	712803	7657078	7
MJM1146	Mature	Immature fruit	19/09/2015	712810	7657070	1
MJM1153	Mature	Immature fruit	19/09/2015	712821	7657071	7
MJM1154	Mature	Immature fruit	19/09/2015	712823	7657078	2
MJM1163	Mature	Immature fruit	19/09/2015	712825	7657083	1
MJM1170	Mature	Immature fruit	19/09/2015	712831	7657095	4
MJM1175	Mature	Immature fruit	19/09/2015	712832	7657107	3
MJM1179	Mature	Immature fruit	19/09/2015	712836	7657118	7
MJM1180	Mature	Immature fruit	19/09/2015	712842	7657125	7
MJM1182	Mature	Immature fruit	19/09/2015	712835	7657131	1
MJM1184	Mature	Flower/Immature fruit	19/09/2015	712842	7657135	3
MJM1185	Mature	Immature fruit	19/09/2015	712845	7657143	2
MJM1186	Mature	Immature fruit	19/09/2015	712850	7657143	10
MJM1187	Juvenile	Vegetative	19/09/2015	712849	7657151	1
MJM1187	Mature	Immature fruit	19/09/2015	712849	7657151	2
MJM1188	Mature	Immature fruit	19/09/2015	712871	7657166	1
MJM1191	Mature	Immature fruit	19/09/2015	712879	7657174	1
MJM1193	Mature	Immature fruit	19/09/2015	712885	7657174	5
MJM1194	Mature	Immature fruit	19/09/2015	712887	7657184	9
MJM1196	Mature	Immature fruit	19/09/2015	712886	7657192	3
MJM1198	Mature	Flower/Immature fruit	19/09/2015	712892	7657207	1
MJM1200	Mature	Immature fruit	19/09/2015	712888	7657222	9
MJM1204	Mature	Immature fruit	19/09/2015	712892	7657263	4
MJM1205	Mature	Immature fruit	19/09/2015	712885	7657271	1
MJM1206	Mature	Immature fruit	19/09/2015	712879	7657307	3
MJM1207	Mature	Immature fruit	19/09/2015	712871	7657323	1
MJM1209	Mature	Immature fruit	19/09/2015	712873	7657329	1
MJM1210	Mature	Immature fruit	19/09/2015	712888	7657339	1

<i>ecologia</i> reference	Life Stage	Reproductive state	Date of record	Easting	Northing	Number of plants
MJM1211	Mature	Immature fruit	19/09/2015	712889	7657336	1
MJM1212	Mature	Immature fruit	19/09/2015	712897	7657338	7
MJM1213	Mature	Immature fruit	19/09/2015	712915	7657252	10
MJM1215	Mature	Immature fruit	19/09/2015	712910	7657232	6
MJM1217	Mature	Immature fruit	19/09/2015	712908	7657190	5
MJM1219	Mature	Immature fruit	19/09/2015	712910	7657170	3
MJM1223	Mature	Immature fruit	19/09/2015	712907	7657155	3
MJM1224	Mature	Immature fruit	19/09/2015	712897	7657144	20
MJM1225	Mature	Immature fruit	19/09/2015	712883	7657133	2
MJM1226	Mature	Immature fruit	19/09/2015	712869	7657126	5
MJM1227	Mature	Immature fruit	19/09/2015	712857	7657116	17
MJM1228	Mature	Immature fruit	19/09/2015	712848	7657102	6
MJM1229	Mature	Immature fruit	19/09/2015	712889	7657371	7
MJM1230	Mature	Immature fruit	19/09/2015	712879	7657369	8
MJM1231	Mature	Immature fruit	19/09/2015	712868	7657367	6
MJM1232	Mature	Immature fruit	19/09/2015	712855	7657365	5
MJM1233	Mature	Immature fruit	19/09/2015	712840	7657363	2
MJM1234	Mature	Vegetative	19/09/2015	712811	7657365	1
MJM1235	Mature	Immature fruit	19/09/2015	712873	7657380	1
MJM1236	Mature	Immature fruit	19/09/2015	712897	7657397	1
MJM1237	Mature	Immature fruit	19/09/2015	712995	7657537	2
MJM1238	Mature	Immature fruit	19/09/2015	712986	7657538	1
MJM1239	Mature	Immature fruit	19/09/2015	712991	7657554	4
MJM1240	Mature	Immature fruit	19/09/2015	712988	7657562	10
MJM1241	Mature	Immature fruit	19/09/2015	712986	7657571	3
MJM1242	Mature	Immature fruit	19/09/2015	712982	7657584	2
MJM1243	Mature	Immature fruit	19/09/2015	712973	7657604	3
MJM1244	Mature	Immature fruit	19/09/2015	712968	7657618	7
MJM1245	Mature	Immature fruit	19/09/2015	712759	7657818	1
MJM1246	Mature	Immature fruit	19/09/2015	712740	7657790	1
MJM1247	Mature	Immature fruit	19/09/2015	712735	7657702	2
MJM1248	Mature	Immature fruit	19/09/2015	712683	7657617	3
MJM1249	Mature	Immature fruit	19/09/2015	712675	7657607	11
MJM1250	Mature	Immature fruit	19/09/2015	712616	7657335	1
MJM1251	Mature	Immature fruit	19/09/2015	712537	7655894	1
MJM1252	Mature	Vegetative	19/09/2015	712530	7655888	1
MJM1253	Mature	Immature fruit	19/09/2015	712577	7655895	1
MJM1254	Mature	Immature fruit	19/09/2015	712956	7655867	8
MJM1255	Mature	Immature fruit	19/09/2015	712963	7655875	4
MJM1256	Mature	Immature fruit	19/09/2015	712970	7655882	3
MJM1257	Mature	Immature fruit	19/09/2015	712969	7655905	4
MJM1258	Mature	Flower/Immature fruit	19/09/2015	712987	7655860	2
MJM1259	Mature	Immature fruit	19/09/2015	712977	7655848	1
MJM1260	Mature	Flower/Immature fruit	19/09/2015	713037	7655782	6
MJM1261	Mature	Immature fruit	19/09/2015	713127	7655818	3
MJM1262	Mature	Immature fruit	19/09/2015	713129	7655825	5
MJM1263	Mature	Immature fruit	19/09/2015	713133	7655825	6
MJM1264	Mature	Immature fruit	19/09/2015	713138	7655829	5
MJM1265	Mature	Immature fruit	19/09/2015	713168	7655891	4
MJM1266	Mature	Flower/Immature fruit	19/09/2015	713172	7655900	1
MJM1267	Mature	Immature fruit	19/09/2015	713166	7655809	3
MJM1268	Mature	Flower/Immature fruit	19/09/2015	713171	7655807	1
MJM1269	Mature	Flower/Immature fruit	19/09/2015	713200	7655811	7
MJM1270	Juvenile	Vegetative	19/09/2015	714081	7655647	7
MJM1270	Mature	Immature fruit	19/09/2015	714081	7655647	8

<i>ecologia</i> reference	Life Stage	Reproductive state	Date of record	Easting	Northing	Number of plants
MJM1271	Mature	Immature fruit	19/09/2015	714090	7655645	10
MJM1272	Mature	Immature fruit	19/09/2015	714094	7655638	9
MJM1273	Mature	Immature fruit	19/09/2015	714096	7655623	1
MJM1274	Mature	Immature fruit	19/09/2015	714101	7655631	1
MJM1275	Mature	Immature fruit	19/09/2015	714102	7655635	2
MJM1276	Mature	Vegetative	19/09/2015	714095	7655648	5
MJM1277	Mature	Immature fruit	19/09/2015	714090	7655653	4
MJM1278	Mature	Immature fruit	19/09/2015	714093	7655661	5
MJM1279	Mature	Immature fruit	19/09/2015	714122	7655658	1
MJM1280	Mature	Immature fruit	19/09/2015	714127	7655664	1
MJM1281	Mature	Immature fruit	19/09/2015	714147	7655659	1
MJM1282	Mature	Immature fruit	19/09/2015	714146	7655669	1
MJM1283	Mature	Immature fruit	19/09/2015	714336	7655619	1
MJM1284	Mature	Flower/Immature fruit	19/09/2015	714353	7655677	5
MJM1285	Mature	Flower/Immature fruit	19/09/2015	714341	7655696	4
MJM1286	Mature	Vegetative	19/09/2015	714346	7655705	1
MJM1287	Mature	Flower/Immature fruit	19/09/2015	714361	7655715	1
MJM1288	Mature	Flower/Immature fruit	19/09/2015	714367	7655727	3
MJM1289	Mature	Immature fruit	19/09/2015	714365	7655760	3
MJM1290	Mature	Flower/Immature fruit	19/09/2015	714374	7655768	1
MJM1291	Mature	Immature fruit	19/09/2015	714362	7655593	1
MJM1292	Mature	Immature fruit	19/09/2015	714396	7655580	3
MJM1293	Mature	Immature fruit	19/09/2015	714468	7655607	1
MJM1294	Mature	Immature fruit	19/09/2015	714521	7655641	4
MJM1295	Mature	Immature fruit	19/09/2015	714536	7655619	2
MJM1296	Mature	Flower/Immature fruit	19/09/2015	714555	7655624	3
MJM1297	Mature	Immature fruit	19/09/2015	714565	7655627	4
MJM1298	Mature	Immature fruit	19/09/2015	714586	7655624	4
MJM1299	Mature	Immature fruit	19/09/2015	714596	7655625	2
MJM1300	Mature	Immature fruit	19/09/2015	714608	7655634	1
MJM1301	Mature	Vegetative	19/09/2015	714649	7655618	1
MJM1302	Mature	Immature fruit	19/09/2015	714653	7655611	3
MJM1303	Mature	Flower/Immature fruit	19/09/2015	714675	7655615	1
MJM1304	Mature	Immature fruit	19/09/2015	714690	7655604	5
MJM1305	Mature	Flower/Immature fruit	19/09/2015	714710	7655617	1
MJM1306	Mature	Immature fruit	19/09/2015	714726	7655624	2
MJM1307	Mature	Immature fruit	19/09/2015	714732	7655650	5
MJM1308	Mature	Immature fruit	19/09/2015	714744	7655649	3
MJM1309	Mature	Flower/Immature fruit	19/09/2015	714763	7655663	2
MJM1310	Mature	Immature fruit	19/09/2015	714774	7655658	5
MJM1311	Mature	Immature fruit	19/09/2015	714779	7655639	4
MJM1312	Mature	Immature fruit	19/09/2015	714799	7655651	2
MJM1313	Mature	Immature fruit	19/09/2015	714799	7655673	4
MJM1314	Mature	Immature fruit	19/09/2015	714811	7655679	4
MJM1315	Mature	Immature fruit	19/09/2015	714827	7655690	3
MJM1316	Mature	Immature fruit	19/09/2015	714814	7655698	2
MJM1317	Mature	Flower/Immature fruit	19/09/2015	714812	7655716	2
MJM1318	Mature	Flower/Immature fruit	19/09/2015	714827	7655718	1
MJM1319	Mature	Immature fruit	19/09/2015	714850	7655739	1
MJM1320	Mature	Immature fruit	19/09/2015	714856	7655735	5
MJM1321	Mature	Immature fruit	19/09/2015	714903	7655731	5
MJM1322	Mature	Immature fruit	19/09/2015	714920	7655735	20
MJM1323	Mature	Immature fruit	19/09/2015	714918	7655725	10
MJM1324	Mature	Immature fruit	19/09/2015	714928	7655721	5
MJM1325	Mature	Immature fruit	19/09/2015	714930	7655713	5



<i>ecologia</i> reference	Life Stage	Reproductive state	Date of record	Easting	Northing	Number of plants
MJM1326	Mature	Immature fruit	19/09/2015	714942	7655696	10
MJM1327	Mature	Immature fruit	19/09/2015	714947	7655669	2
MJM1328	Mature	Immature fruit	19/09/2015	714934	7655633	5
MJM1329	Mature	Immature fruit	19/09/2015	714947	7655600	2
MJM1330	Mature	Immature fruit	20/09/2015	712285	7656617	1
MJM1331	Mature	Immature fruit	20/09/2015	712266	7656621	6
MJM1332	Mature	Immature fruit	20/09/2015	712258	7656623	9
MJM1333	Mature	Immature fruit	20/09/2015	712260	7656610	1
MJM1334	Mature	Immature fruit	20/09/2015	712256	7656602	2
MJM1335	Mature	Immature fruit	20/09/2015	712477	7657345	1
MJM1336	Mature	Immature fruit	20/09/2015	712477	7657356	6
MJM1337	Mature	Immature fruit	20/09/2015	712498	7657350	1
MJM1338	Mature	Immature fruit	20/09/2015	712520	7657378	2
MJM1339	Mature	Immature fruit	20/09/2015	712600	7657581	1
MJM1340	Mature	Flower/Immature fruit	20/09/2015	712610	7657585	1
MJM1341	Mature	Immature fruit	20/09/2015	712615	7657576	1
MJM1342	Mature	Immature fruit	20/09/2015	712666	7657769	2
MJM1343	Mature	Immature fruit	20/09/2015	712673	7657773	1
MJM1343	Mature	Vegetative	20/09/2015	712673	7657773	2
MJM1344	Mature	Immature fruit	20/09/2015	712677	7657774	1
MJM1345	Mature	Immature fruit	20/09/2015	712685	7657778	5
MJM1346	Mature	Flower/Immature fruit	20/09/2015	712692	7657783	2
MJM1346	Mature	Immature fruit	20/09/2015	712692	7657783	1
MJM1347	Mature	Immature fruit	20/09/2015	712697	7657789	6
MJM1348	Mature	Immature fruit	20/09/2015	712705	7657796	4
MJM1349	Mature	Immature fruit	20/09/2015	712714	7657810	3
MJM1350	Mature	Immature fruit	20/09/2015	712721	7657819	5
MJM1351	Mature	Immature fruit	20/09/2015	712715	7657825	1
MJM1352	Mature	Immature fruit	20/09/2015	712714	7657831	3
MJM1353	Mature	Immature fruit	20/09/2015	712375	7657876	1
MJM1354	Mature	Immature fruit	20/09/2015	712354	7657856	1
MJM1355	Mature	Flower/Immature fruit	20/09/2015	711851	7658020	1
MJM1356	Mature	Immature fruit	20/09/2015	711861	7658022	7
MJM1357	Mature	Immature fruit	20/09/2015	711857	7658027	1
MJM1358	Mature	Immature fruit	20/09/2015	712032	7658249	10
MJM1359	Mature	Immature fruit	20/09/2015	711963	7658572	3
MJM1360	Mature	Immature fruit	20/09/2015	711987	7658586	1
MJM1361	Mature	Immature fruit	20/09/2015	711997	7658585	1
MJM1362	Mature	Immature fruit	20/09/2015	712023	7658607	1
MJM1363	Mature	Immature fruit	20/09/2015	712073	7658627	5
MJM1364	Mature	Immature fruit	20/09/2015	712062	7658616	2
MJM1365	Mature	Immature fruit	20/09/2015	711906	7658516	1
MJM1366	Mature	Immature fruit	20/09/2015	711577	7658079	3
MJM1367	Mature	Immature fruit	20/09/2015	711612	7658133	2
MJM1368	Mature	Immature fruit	20/09/2015	711513	7658045	1
MJM1369	Mature	Immature fruit	20/09/2015	711756	7657854	1
MJM1370	Mature	Immature fruit	20/09/2015	713013	7656420	1
MJM1371	Mature	Immature fruit	20/09/2015	713029	7656403	1
MJM1372	Mature	Immature fruit	20/09/2015	713039	7656375	2
MJM1372	Mature	Vegetative	20/09/2015	713039	7656375	1
MJM1373	Mature	Immature fruit	20/09/2015	713041	7656368	3
MJM1374	Mature	Immature fruit	20/09/2015	713047	7656376	2
MJM1375	Juvenile	Vegetative	20/09/2015	713052	7656375	1
MJM1375	Mature	Immature fruit	20/09/2015	713052	7656375	5
MJM1376	Mature	Immature fruit	20/09/2015	713055	7656368	1

<i>ecologia</i> reference	Life Stage	Reproductive state	Date of record	Easting	Northing	Number of plants
MJM1377	Mature	Immature fruit	20/09/2015	713049	7656363	9
MJM1378	Mature	Immature fruit	20/09/2015	713057	7656362	1
MJM1379	Mature	Immature fruit	20/09/2015	713071	7656363	9
MJM1380	Mature	Immature fruit	20/09/2015	713076	7656369	1
MJM1381	Mature	Immature fruit	20/09/2015	713086	7656368	1
MJM1382	Juvenile	Vegetative	20/09/2015	713083	7656362	1
MJM1382	Mature	Immature fruit	20/09/2015	713083	7656362	1
MJM1383	Mature	Immature fruit	20/09/2015	713080	7656350	2
MJM1384	Mature	Immature fruit	20/09/2015	713084	7656346	1
MJM1385	Mature	Immature fruit	20/09/2015	713079	7656345	2
MJM1386	Mature	Immature fruit	20/09/2015	713078	7656340	3
MJM1387	Mature	Immature fruit	20/09/2015	713070	7656334	1
MJM1388	Mature	Immature fruit	20/09/2015	713067	7656349	4
MJM1389	Mature	Immature fruit	20/09/2015	713058	7656351	4
MJM1390	Mature	Immature fruit	20/09/2015	713057	7656214	1
MJM1391	Mature	Immature fruit	20/09/2015	713056	7656203	1
MJM1392	Mature	Immature fruit	20/09/2015	713079	7656180	1
MJM1393	Mature	Immature fruit	20/09/2015	713099	7656176	1
MJM1394	Mature	Immature fruit	20/09/2015	713113	7656176	2
MJM1395	Mature	Immature fruit	20/09/2015	713113	7656169	1
MJM1396	Mature	Immature fruit	20/09/2015	713094	7656153	1
MJM1397	Mature	Immature fruit	20/09/2015	713080	7656145	3
MJM1398	Mature	Immature fruit	20/09/2015	713062	7656144	5
MJM1399	Mature	Immature fruit	20/09/2015	713057	7656148	5
MJM1400	Mature	Immature fruit	20/09/2015	713028	7656174	2
MJM1401	Mature	Immature fruit	20/09/2015	713016	7656147	4
MJM1402	Mature	Immature fruit	20/09/2015	713075	7656118	2
MJM1403	Mature	Immature fruit	20/09/2015	713092	7656098	1
MJM1404	Mature	Immature fruit	20/09/2015	713099	7656101	11
MJM1405	Mature	Immature fruit	20/09/2015	713104	7656099	3
MJM1406	Mature	Immature fruit	20/09/2015	713108	7656103	3
MJM1407	Mature	Immature fruit	20/09/2015	713111	7656103	3
MJM1408	Mature	Immature fruit	20/09/2015	713116	7656104	3
MJM1409	Mature	Immature fruit	20/09/2015	713116	7656107	7
MJM1410	Mature	Immature fruit	20/09/2015	713121	7656109	3
MJM1411	Mature	Immature fruit	20/09/2015	713136	7656103	1
MJM1412	Mature	Immature fruit	20/09/2015	713140	7656100	1
MJM1413	Mature	Immature fruit	20/09/2015	713142	7656096	2
MJM1414	Mature	Immature fruit	20/09/2015	713146	7656097	4
MJM1415	Mature	Flower/Immature fruit	20/09/2015	713171	7656068	1
MJM1416	Mature	Flower/Immature fruit	20/09/2015	713169	7656057	1
MJM1417	Mature	Flower/Immature fruit	20/09/2015	713161	7656059	6
MJM1418	Mature	Flower/Immature fruit	20/09/2015	713155	7656067	3
MJM1419	Mature	Flower/Immature fruit	20/09/2015	713148	7656037	3
MJM1420	Mature	Flower/Immature fruit	20/09/2015	713142	7656037	4
MJM1421	Mature	Flower/Immature fruit	20/09/2015	713135	7656026	1
MJM1422	Mature	Flower/Immature fruit	20/09/2015	713177	7655999	1
MJM1423	Mature	Flower/Immature fruit	20/09/2015	713183	7656007	2
MJM1424	Mature	Flower/Immature fruit	20/09/2015	713184	7656018	6
MJM1425	Mature	Flower/Immature fruit	20/09/2015	713191	7656025	1
MJM1426	Mature	Flower/Immature fruit	20/09/2015	713200	7656017	3
MJM1427	Mature	Flower/Immature fruit	20/09/2015	713196	7656029	4
MJM1428	Mature	Flower/Immature fruit	20/09/2015	713196	7656034	12
MJM1429	Juvenile	Vegetative	20/09/2015	713190	7656034	1
MJM1429	Mature	Flower/Immature fruit	20/09/2015	713190	7656034	12

<i>ecologia</i> reference	Life Stage	Reproductive state	Date of record	Easting	Northing	Number of plants
MJM1430	Mature	Flower/Immature fruit	20/09/2015	713186	7656033	3
MJM1431	Mature	Flower/Immature fruit	20/09/2015	713167	7656036	1
MJM1432	Mature	Flower/Immature fruit	20/09/2015	713167	7656045	4
MJM1433	Mature	Flower/Immature fruit	20/09/2015	713182	7656046	12
MJM1434	Mature	Flower/Immature fruit	20/09/2015	713182	7656055	2
MJM1435	Mature	Flower/Immature fruit	20/09/2015	713187	7656059	4
MJM1436	Mature	Flower/Immature fruit	20/09/2015	713185	7656067	1
MJM1437	Mature	Immature fruit	20/09/2015	713193	7656068	1
MJM1438	Mature	Flower/Immature fruit	20/09/2015	713200	7656067	3
MJM1439	Mature	Flower/Immature fruit	20/09/2015	713197	7656053	3
MJM1440	Mature	Flower/Immature fruit	20/09/2015	713203	7656041	2
MJM1441	Mature	Flower/Immature fruit	20/09/2015	713209	7656031	1
MJM1442	Mature	Flower/Immature fruit	20/09/2015	713213	7656011	1
MJM1443	Mature	Flower/Immature fruit	20/09/2015	713213	7656005	1
MJM1444	Mature	Immature fruit	20/09/2015	713214	7656002	1
MJM1445	Mature	Immature fruit	20/09/2015	713212	7655998	1
MJM1446	Mature	Flower/Immature fruit	20/09/2015	713230	7655985	2
MJM1447	Mature	Flower/Immature fruit	20/09/2015	713244	7655995	1
MJM1448	Mature	Immature fruit	20/09/2015	713371	7656045	2
MJM1449	Mature	Flower/Immature fruit	20/09/2015	713381	7656043	1
MJM1450	Mature	Flower/Immature fruit	20/09/2015	713387	7656051	4
MJM1451	Mature	Flower/Immature fruit	20/09/2015	713388	7656061	4
MJM1452	Mature	Flower/Immature fruit	20/09/2015	713403	7656127	1
MJM1453	Mature	Vegetative	20/09/2015	713410	7656127	1
MJM1454	Mature	Immature fruit	20/09/2015	713414	7656151	1
MJM1455	Mature	Immature fruit	20/09/2015	713420	7656165	3
MJM1456	Mature	Immature fruit	20/09/2015	713429	7656165	3
MJM1457	Mature	Immature fruit	20/09/2015	713433	7656168	1
MJM1457	Mature	Vegetative	20/09/2015	713433	7656168	1
MJM1458	Mature	Immature fruit	20/09/2015	713420	7656182	1
MJM1459	Mature	Immature fruit	20/09/2015	713386	7656190	1
MJM146	Mature	Vegetative	17/09/2015	710334	7654194	2
MJM1460	Mature	Immature fruit	20/09/2015	713360	7656203	1
MJM1461	Mature	Immature fruit	20/09/2015	713340	7656209	3
MJM1462	Mature	Flower/Immature fruit	20/09/2015	713326	7656206	1
MJM1463	Mature	Flower/Immature fruit	20/09/2015	713333	7656199	3
MJM1464	Mature	Flower/Immature fruit	20/09/2015	713320	7656195	3
MJM1465	Mature	Flower/Immature fruit	20/09/2015	713306	7656199	5
MJM1466	Mature	Flower/Immature fruit	20/09/2015	713301	7656197	4
MJM1467	Mature	Flower/Immature fruit	20/09/2015	713289	7656188	7
MJM1468	Mature	Flower/Immature fruit	20/09/2015	713285	7656196	1
MJM1469	Mature	Flower/Immature fruit	20/09/2015	713275	7656200	4
MJM1470	Mature	Flower/Immature fruit	20/09/2015	713301	7656209	6
MJM1471	Mature	Immature fruit	20/09/2015	713307	7656212	3
MJM1472	Mature	Immature fruit	20/09/2015	713311	7656217	1
MJM1473	Mature	Immature fruit	20/09/2015	713323	7656224	3
MJM1474	Mature	Immature fruit	20/09/2015	713272	7656236	1
MJM1475	Mature	Flower/Immature fruit	20/09/2015	713272	7656229	12
MJM1476	Mature	Immature fruit	20/09/2015	713282	7656226	2
MJM1477	Mature	Immature fruit	20/09/2015	713271	7656219	1
MJM1478	Mature	Immature fruit	20/09/2015	713247	7656215	1
MJM1479	Mature	Immature fruit	20/09/2015	713239	7656222	2
MJM1480	Mature	Flower/Immature fruit	20/09/2015	713235	7656233	3
MJM1481	Mature	Flower/Immature fruit	20/09/2015	713227	7656217	1
MJM1482	Mature	Flower/Immature fruit	20/09/2015	713228	7656209	1

<i>ecologia</i> reference	Life Stage	Reproductive state	Date of record	Easting	Northing	Number of plants
MJM1483	Mature	Flower/Immature fruit	20/09/2015	713231	7656262	2
MJM1483	Mature	Vegetative	20/09/2015	713231	7656262	3
MJM1484	Mature	Flower/Immature fruit	20/09/2015	713192	7656346	1
MJM1485	Mature	Immature fruit	20/09/2015	713184	7656346	1
MJM1486	Mature	Immature fruit	21/09/2015	712350	7655533	12
MJM1487	Mature	Immature fruit	21/09/2015	712344	7655538	5
MJM1488	Mature	Immature fruit	21/09/2015	712337	7655543	1
MJM1489	Mature	Vegetative	21/09/2015	712325	7655578	7
MJM1490	Mature	Immature fruit	21/09/2015	712319	7655577	3
MJM1491	Mature	Immature fruit	21/09/2015	713621	7657124	1
MJM1492	Mature	Immature fruit	21/09/2015	713652	7657137	1
MJM1493	Mature	Vegetative	21/09/2015	713645	7657145	1
MJM1494	Mature	Immature fruit	21/09/2015	713691	7657154	2
MJM1495	Mature	Immature fruit	21/09/2015	713713	7657177	7
MJM1496	Mature	Immature fruit	21/09/2015	713698	7657198	1
MJM1497	Mature	Flower/Immature fruit	21/09/2015	713701	7657228	2
MJM1498	Mature	Flower/Immature fruit	21/09/2015	713715	7657240	4
MJM1499	Mature	Immature fruit	21/09/2015	713723	7657242	1
MJM1500	Mature	Immature fruit	21/09/2015	713735	7657249	5
MJM1501	Mature	Flower/Immature fruit	21/09/2015	713787	7657221	2
MJM1502	Mature	Immature fruit	21/09/2015	713783	7657206	1
MJM1503	Mature	Immature fruit	21/09/2015	713768	7657180	5
MJM1504	Mature	Immature fruit	21/09/2015	713772	7657170	5
MJM1505	Mature	Immature fruit	21/09/2015	713790	7657135	5
MJM1506	Mature	Immature fruit	21/09/2015	713834	7657092	7
MJM1507	Mature	Flower/Immature fruit	21/09/2015	713846	7657077	3
MJM1508	Mature	Immature fruit	21/09/2015	713880	7657068	1
MJM1509	Mature	Flower/Immature fruit	21/09/2015	713878	7657082	2
MJM1510	Juvenile	Vegetative	21/09/2015	713939	7657053	1
MJM1510	Mature	Immature fruit	21/09/2015	713939	7657053	5
MJM1511	Mature	Flower/Immature fruit	21/09/2015	713960	7657020	2
MJM1512	Mature	Immature fruit	21/09/2015	713973	7657026	2
MJM1513	Mature	Immature fruit	21/09/2015	713990	7656986	2
MJM1514	Mature	Immature fruit	21/09/2015	713962	7657112	1
MJM1515	Mature	Immature fruit	21/09/2015	713973	7657078	3
MJM1516	Mature	Immature fruit	21/09/2015	713991	7657076	1
MJM1517	Mature	Immature fruit	21/09/2015	713977	7657048	2
MJM1518	Mature	Flower/Immature fruit	21/09/2015	713964	7657070	2
MJM1519	Mature	Immature fruit	21/09/2015	713910	7657107	5
MJM1520	Mature	Immature fruit	21/09/2015	713781	7657323	1
MJM1521	Mature	Immature fruit	21/09/2015	713778	7657334	5
MJM1522	Mature	Immature fruit	21/09/2015	713794	7657341	1
MJM1523	Mature	Flower/Immature fruit	21/09/2015	713802	7657336	8
MJM1524	Mature	Immature fruit	21/09/2015	713813	7657328	3
MJM1525	Mature	Immature fruit	21/09/2015	713820	7657336	2
MJM1526	Mature	Immature fruit	21/09/2015	713826	7657389	3
MJM1527	Mature	Immature fruit	21/09/2015	713828	7657396	3
MJM1528	Mature	Immature fruit	21/09/2015	713823	7657405	8
MJM1529	Juvenile	Vegetative	21/09/2015	713800	7657395	2
MJM1529	Mature	Immature fruit	21/09/2015	713800	7657395	2
MJM153	Mature	Immature fruit	17/09/2015	710337	7654195	1
MJM153	Mature	Vegetative	17/09/2015	710337	7654195	2
MJM1530	Mature	Immature fruit	21/09/2015	713784	7657386	2
MJM1531	Mature	Flower/Immature fruit	21/09/2015	713787	7657377	4
MJM1532	Mature	Flower/Immature fruit	21/09/2015	713774	7657416	20

<i>ecologia</i> reference	Life Stage	Reproductive state	Date of record	Easting	Northing	Number of plants
MJM1533	Mature	Flower/Immature fruit	21/09/2015	713783	7657426	11
MJM1534	Mature	Immature fruit	21/09/2015	713810	7657449	2
MJM1535	Mature	Immature fruit	21/09/2015	713863	7657483	1
MJM1536	Mature	Immature fruit	21/09/2015	713855	7657486	1
MJM1537	Mature	Immature fruit	21/09/2015	713867	7657492	7
MJM1538	Mature	Immature fruit	21/09/2015	713874	7657488	7
MJM1539	Mature	Flower/Immature fruit	21/09/2015	713881	7657898	2
MJM154	Mature	Immature fruit	17/09/2015	710347	7654193	2
MJM1540	Mature	Immature fruit	21/09/2015	713908	7657927	1
MJM1541	Mature	Immature fruit	21/09/2015	713930	7657972	1
MJM1542	Mature	Immature fruit	21/09/2015	713938	7657985	2
MJM1543	Mature	Immature fruit	21/09/2015	713834	7658180	2
MJM1544	Mature	Immature fruit	21/09/2015	713839	7658184	6
MJM1545	Mature	Immature fruit	21/09/2015	713843	7658197	3
MJM1546	Mature	Immature fruit	21/09/2015	713840	7658211	2
MJM1547	Mature	Immature fruit	21/09/2015	713828	7658203	7
MJM1548	Mature	Immature fruit	21/09/2015	713829	7658223	8
MJM1549	Mature	Immature fruit	21/09/2015	713834	7658236	3
MJM1550	Mature	Immature fruit	21/09/2015	713818	7658250	7
MJM1551	Mature	Immature fruit	21/09/2015	713806	7658230	7
MJM1552	Mature	Immature fruit	21/09/2015	713810	7658218	1
MJM1553	Mature	Immature fruit	21/09/2015	713801	7658222	4
MJM1554	Mature	Immature fruit	21/09/2015	713788	7658228	1
MJM1555	Mature	Immature fruit	21/09/2015	713788	7658234	1
MJM1556	Mature	Immature fruit	21/09/2015	713782	7658235	1
MJM1557	Mature	Immature fruit	21/09/2015	713770	7658286	4
MJM1558	Mature	Immature fruit	21/09/2015	713773	7658296	1
MJM1559	Mature	Immature fruit	21/09/2015	713821	7658387	3
MJM1560	Mature	Flower/Immature fruit	21/09/2015	714239	7658962	1
MJM1561	Mature	Immature fruit	21/09/2015	714276	7659033	3
MJM1562	Mature	Immature fruit	21/09/2015	714100	7659050	3
MJM1563	Mature	Immature fruit	21/09/2015	714418	7658811	1
MJM1564	Mature	Immature fruit	21/09/2015	714431	7658791	9
MJM1565	Mature	Immature fruit	21/09/2015	714455	7658776	3
MJM1566	Mature	Immature fruit	21/09/2015	714496	7658715	5
MJM1567	Mature	Immature fruit	21/09/2015	714520	7658699	2
MJM1568	Mature	Immature fruit	21/09/2015	714512	7658694	6
MJM1569	Mature	Immature fruit	21/09/2015	714530	7658687	5
MJM1570	Mature	Immature fruit	21/09/2015	714540	7658689	6
MJM1571	Mature	Immature fruit	21/09/2015	714600	7658703	5
MJM1572	Mature	Flower/Immature fruit	21/09/2015	714637	7658695	4
MJM1573	Mature	Immature fruit	21/09/2015	714635	7658653	1
MJM1574	Mature	Flower/Immature fruit	21/09/2015	714520	7658548	1
MJM1575	Mature	Immature fruit	21/09/2015	714391	7658515	2
MJM1576	Mature	Immature fruit	21/09/2015	714030	7658369	1
MJM1577	Mature	Immature fruit	21/09/2015	714018	7658370	3
MJM1578	Mature	Immature fruit	21/09/2015	714032	7658379	4
MJM1579	Mature	Immature fruit	21/09/2015	714030	7658394	5
MJM1580	Mature	Immature fruit	21/09/2015	714035	7658413	3
MJM1581	Mature	Immature fruit	21/09/2015	714015	7658423	3
MJM1582	Mature	Immature fruit	21/09/2015	714010	7658433	1
MJM1583	Mature	Immature fruit	21/09/2015	713989	7658432	4
MJM1584	Mature	Immature fruit	21/09/2015	713978	7658432	1
MJM1585	Mature	Immature fruit	21/09/2015	713977	7658424	1
MJM1586	Mature	Immature fruit	21/09/2015	713986	7658415	2

<i>ecologia</i> reference	Life Stage	Reproductive state	Date of record	Easting	Northing	Number of plants
MJM1587	Mature	Immature fruit	21/09/2015	713985	7658409	2
MJM1588	Mature	Immature fruit	21/09/2015	713979	7658405	1
MJM1589	Mature	Immature fruit	21/09/2015	713984	7658399	1
MJM1590	Mature	Immature fruit	21/09/2015	713991	7658387	1
MJM1591	Mature	Immature fruit	21/09/2015	713987	7658384	1
MJM1592	Mature	Immature fruit	21/09/2015	713998	7658385	1
MJM1593	Mature	Immature fruit	21/09/2015	713995	7658372	6
MJM1594	Mature	Immature fruit	21/09/2015	713997	7658367	2
MJM1595	Mature	Immature fruit	21/09/2015	713991	7658367	4
MJM1596	Mature	Flower/Immature fruit	21/09/2015	713978	7658362	1
MJM1597	Mature	Flower/Immature fruit	21/09/2015	713971	7658362	1
MJM1598	Mature	Immature fruit	21/09/2015	713981	7658345	2
MJM1599	Mature	Immature fruit	21/09/2015	713986	7658348	4
MJM1600	Mature	Immature fruit	21/09/2015	713988	7658342	1
MJM1601	Mature	Immature fruit	21/09/2015	713994	7658338	3
MJM1602	Mature	Immature fruit	21/09/2015	714009	7658344	2
MJM1603	Mature	Immature fruit	21/09/2015	714005	7658353	2
MJM1604	Mature	Immature fruit	21/09/2015	714008	7658339	5
MJM1605	Mature	Immature fruit	21/09/2015	714013	7658331	6
MJM1606	Mature	Immature fruit	21/09/2015	714020	7658321	3
MJM1607	Mature	Immature fruit	21/09/2015	714016	7658306	2
MJM1608	Mature	Immature fruit	21/09/2015	714013	7658296	3
MJM1609	Mature	Immature fruit	21/09/2015	714029	7658295	5
MJM1610	Mature	Immature fruit	21/09/2015	714022	7658286	6
MJM1611	Mature	Immature fruit	21/09/2015	714030	7658277	11
MJM1612	Mature	Immature fruit	21/09/2015	714027	7658272	2
MJM1613	Mature	Immature fruit	21/09/2015	714049	7658256	2
MJM1614	Mature	Immature fruit	21/09/2015	714060	7658250	4
MJM1615	Mature	Immature fruit	21/09/2015	714038	7658246	1
MJM1616	Mature	Flower/Immature fruit	21/09/2015	714061	7658262	4
MJM1617	Mature	Flower/Immature fruit	21/09/2015	714066	7658255	3
MJM1618	Mature	Immature fruit	21/09/2015	714083	7658192	3
MJM1619	Mature	Immature fruit	21/09/2015	713473	7657220	1
MJM1620	Mature	Immature fruit	21/09/2015	713439	7657178	3
MJM1621	Mature	Immature fruit	21/09/2015	713172	7656483	2
MJM1622	Mature	Immature fruit	21/09/2015	713284	7656431	2
MJM1623	Mature	Immature fruit	21/09/2015	713240	7656433	3
MJM1624	Mature	Immature fruit	21/09/2015	713249	7656348	4
MJM1625	Mature	Immature fruit	21/09/2015	713246	7656326	7
MJM1626	Mature	Immature fruit	21/09/2015	713274	7656324	4
MJM1627	Mature	Immature fruit	21/09/2015	713336	7656399	4
MJM1628	Mature	Immature fruit	21/09/2015	713339	7656314	5
MJM1629	Mature	Immature fruit	21/09/2015	713310	7656293	3
MJM163	Mature	Vegetative	17/09/2015	710351	7654195	6
MJM1630	Mature	Immature fruit	21/09/2015	713319	7656269	2
MJM1631	Mature	Immature fruit	21/09/2015	713336	7656265	1
MJM1632	Mature	Immature fruit	21/09/2015	713353	7656250	1
MJM1633	Mature	Immature fruit	21/09/2015	713359	7656253	7
MJM1634	Mature	Immature fruit	21/09/2015	713378	7656260	7
MJM1635	Mature	Immature fruit	21/09/2015	713393	7656255	1
MJM1636	Mature	Immature fruit	21/09/2015	713388	7656261	2
MJM1637	Mature	Immature fruit	21/09/2015	713402	7656260	7
MJM1638	Mature	Immature fruit	21/09/2015	713409	7656238	4
MJM1639	Juvenile	Vegetative	21/09/2015	713418	7656219	3
MJM1639	Mature	Immature fruit	21/09/2015	713418	7656219	1

<i>ecologia</i> reference	Life Stage	Reproductive state	Date of record	Easting	Northing	Number of plants
MJM1640	Mature	Vegetative	21/09/2015	713456	7656205	1
MJM1641	Mature	Flower/Immature fruit	21/09/2015	713464	7656214	2
MJM1642	Mature	Immature fruit	21/09/2015	713583	7656298	3
MJM1643	Mature	Immature fruit	21/09/2015	713671	7656382	6
MJM1644	Mature	Immature fruit	21/09/2015	713705	7656389	2
MJM1645	Mature	Immature fruit	21/09/2015	713713	7656388	4
MJM1645	Mature	Vegetative	21/09/2015	713713	7656388	3
MJM1646	Mature	Immature fruit	21/09/2015	713728	7656390	1
MJM1647	Mature	Immature fruit	21/09/2015	713756	7656422	4
MJM1648	Mature	Immature fruit	21/09/2015	713756	7656427	8
MJM1649	Mature	Immature fruit	21/09/2015	713766	7656429	3
MJM1650	Mature	Immature fruit	21/09/2015	713788	7656483	3
MJM1651	Mature	Immature fruit	21/09/2015	713916	7656574	5
MJM1652	Mature	Immature fruit	21/09/2015	713940	7656580	1
MJM1653	Mature	Immature fruit	21/09/2015	713962	7656582	8
MJM1654	Mature	Flower/Immature fruit	21/09/2015	713969	7656592	1
MJM1655	Mature	Immature fruit	21/09/2015	713950	7656594	5
MJM1656	Mature	Immature fruit	21/09/2015	713944	7656597	4
MJM1657	Mature	Immature fruit	21/09/2015	713932	7656596	4
MJM1658	Mature	Immature fruit	21/09/2015	713925	7656588	12
MJM1659	Mature	Immature fruit	21/09/2015	713925	7656598	15
MJM1660	Mature	Immature fruit	21/09/2015	713929	7656609	1
MJM1661	Mature	Immature fruit	21/09/2015	713932	7656627	2
MJM1662	Mature	Immature fruit	21/09/2015	713900	7656647	2
MJM1663	Mature	Immature fruit	21/09/2015	713895	7656653	4
MJM1664	Mature	Immature fruit	21/09/2015	713891	7656649	12
MJM1665	Mature	Immature fruit	21/09/2015	713885	7656641	6
MJM1666	Mature	Immature fruit	21/09/2015	713871	7656664	2
MJM1667	Mature	Immature fruit	21/09/2015	713827	7656705	7
MJM1668	Mature	Immature fruit	21/09/2015	713832	7656695	7
MJM1669	Mature	Immature fruit	21/09/2015	713836	7656684	12
MJM1670	Mature	Immature fruit	21/09/2015	713842	7656674	1
MJM1671	Mature	Immature fruit	21/09/2015	713857	7656654	2
MJM1672	Mature	Flower/Immature fruit	21/09/2015	713827	7656596	1
MJM1673	Mature	Flower/Immature fruit	21/09/2015	713816	7656635	2
MJM1674	Mature	Immature fruit	21/09/2015	713783	7656616	6
MJM1675	Mature	Flower/Immature fruit	21/09/2015	713745	7656590	4
MJM1676	Mature	Flower/Immature fruit	21/09/2015	713736	7656589	11
MJM1677	Mature	Flower/Immature fruit	21/09/2015	713729	7656596	10
MJM1678	Mature	Flower/Immature fruit	21/09/2015	713739	7656602	7
MJM1679	Mature	Immature fruit	21/09/2015	713733	7656612	17
MJM1680	Mature	Immature fruit	21/09/2015	713725	7656610	7
MJM1681	Mature	Immature fruit	21/09/2015	713708	7656602	2
MJM1682	Mature	Immature fruit	21/09/2015	713692	7656605	5
MJM1683	Mature	Immature fruit	21/09/2015	713705	7656613	6
MJM1684	Mature	Immature fruit	21/09/2015	713705	7656622	6
MJM1685	Mature	Immature fruit	21/09/2015	713711	7656624	5
MJM1686	Mature	Immature fruit	21/09/2015	713701	7656631	10
MJM1687	Mature	Flower/Immature fruit	21/09/2015	713726	7656624	1
MJM1688	Mature	Immature fruit	21/09/2015	713716	7656649	5
MJM1689	Mature	Immature fruit	21/09/2015	713705	7656663	9
MJM1690	Mature	Immature fruit	21/09/2015	713727	7656661	4
MJM1691	Mature	Immature fruit	21/09/2015	713735	7656659	1
MJM1692	Mature	Flower/Immature fruit	21/09/2015	713722	7656676	1
MJM1693	Mature	Immature fruit	21/09/2015	713778	7656807	3

<i>ecologia</i> reference	Life Stage	Reproductive state	Date of record	Easting	Northing	Number of plants
MJM1694	Mature	Immature fruit	21/09/2015	713760	7656811	4
MJM1695	Mature	Immature fruit	21/09/2015	713758	7656794	7
MJM1696	Mature	Immature fruit	21/09/2015	713732	7656814	5
MJM1697	Mature	Flower/Immature fruit	21/09/2015	713721	7656825	2
MJM1698	Mature	Immature fruit	21/09/2015	713711	7656833	1
MJM1699	Mature	Immature fruit	21/09/2015	713680	7656836	3
MJM170	Mature	Vegetative	17/09/2015	710354	7654193	3
MJM1700	Mature	Immature fruit	21/09/2015	713645	7656742	3
MJM1701	Mature	Immature fruit	21/09/2015	713654	7656742	6
MJM1702	Mature	Immature fruit	21/09/2015	713666	7656713	1
MJM1703	Mature	Immature fruit	21/09/2015	713686	7656710	4
MJM1704	Mature	Immature fruit	21/09/2015	713678	7656699	1
MJM1705	Mature	Immature fruit	21/09/2015	713664	7656699	1
MJM1706	Mature	Immature fruit	21/09/2015	713672	7656685	4
MJM1707	Mature	Immature fruit	21/09/2015	713664	7656681	7
MJM1708	Mature	Immature fruit	21/09/2015	713653	7656677	8
MJM1709	Mature	Immature fruit	21/09/2015	713637	7656670	3
MJM1710	Mature	Immature fruit	21/09/2015	713629	7656673	12
MJM1711	Mature	Immature fruit	21/09/2015	713624	7656681	5
MJM1712	Mature	Flower/Immature fruit	21/09/2015	713631	7656688	2
MJM1713	Mature	Immature fruit	21/09/2015	713629	7656697	3
MJM1714	Mature	Immature fruit	21/09/2015	713632	7656703	9
MJM1715	Mature	Immature fruit	21/09/2015	713620	7656712	5
MJM1716	Mature	Immature fruit	21/09/2015	713614	7656717	6
MJM1717	Mature	Immature fruit	21/09/2015	713599	7656704	5
MJM1718	Mature	Immature fruit	21/09/2015	713582	7656685	1
MJM1719	Mature	Immature fruit	21/09/2015	713584	7656702	1
MJM1720	Mature	Immature fruit	21/09/2015	713586	7656712	10
MJM1721	Mature	Immature fruit	21/09/2015	713595	7656720	6
MJM1722	Mature	Immature fruit	21/09/2015	713591	7656730	2
MJM1723	Mature	Immature fruit	21/09/2015	713599	7656737	1
MJM1724	Mature	Immature fruit	21/09/2015	713614	7656744	5
MJM1725	Mature	Flower/Immature fruit	21/09/2015	713657	7656820	1
MJM1726	Mature	Flower/Immature fruit	21/09/2015	713648	7656825	4
MJM1727	Mature	Flower/Immature fruit	21/09/2015	713640	7656855	1
MJM1728	Mature	Flower/Immature fruit	21/09/2015	713624	7656853	2
MJM1729	Mature	Immature fruit	21/09/2015	713607	7656886	2
MJM1730	Mature	Immature fruit	21/09/2015	713557	7656829	1
MJM1731	Mature	Immature fruit	21/09/2015	713546	7656812	2
MJM1732	Mature	Immature fruit	21/09/2015	713539	7656784	5
MJM1733	Mature	Immature fruit	21/09/2015	713553	7656777	1
MJM1734	Mature	Immature fruit	21/09/2015	713550	7656760	2
MJM1735	Mature	Immature fruit	21/09/2015	713541	7656751	5
MJM1736	Mature	Immature fruit	21/09/2015	713530	7656742	2
MJM1737	Mature	Immature fruit	21/09/2015	713532	7656733	1
MJM1738	Mature	Immature fruit	21/09/2015	713540	7656736	3
MJM1739	Mature	Immature fruit	21/09/2015	713551	7656724	1
MJM1740	Mature	Immature fruit	21/09/2015	713533	7656688	1
MJM1740	Mature	Vegetative	21/09/2015	713533	7656688	1
MJM1741	Mature	Immature fruit	21/09/2015	713475	7656702	1
MJM1742	Mature	Immature fruit	21/09/2015	713459	7656687	1
MJM1743	Mature	Immature fruit	21/09/2015	713299	7656570	4
MJM1744	Mature	Immature fruit	21/09/2015	713270	7656610	7
MJM1745	Mature	Immature fruit	21/09/2015	713088	7656556	1
MJM1746	Mature	Flower/Immature fruit	22/09/2015	713477	7657026	2



<i>ecologia</i> reference	Life Stage	Reproductive state	Date of record	Easting	Northing	Number of plants
MJM1746	Mature	Vegetative	22/09/2015	713477	7657026	2
MJM1747	Mature	Immature fruit	22/09/2015	713503	7657016	3
MJM1748	Mature	Immature fruit	22/09/2015	713519	7657009	1
MJM1749	Mature	Immature fruit	22/09/2015	713527	7657014	4
MJM175	Mature	Vegetative	17/09/2015	710355	7654192	1
MJM1750	Mature	Flower/Immature fruit	22/09/2015	713540	7657019	1
MJM1751	Mature	Immature fruit	22/09/2015	713554	7657009	1
MJM1752	Mature	Immature fruit	22/09/2015	713555	7657003	2
MJM1753	Mature	Immature fruit	22/09/2015	713564	7656994	3
MJM1754	Mature	Immature fruit	22/09/2015	713572	7656985	4
MJM1755	Mature	Flower/Immature fruit	22/09/2015	713577	7656980	6
MJM1756	Mature	Immature fruit	22/09/2015	713581	7656971	1
MJM1757	Mature	Immature fruit	22/09/2015	713600	7656909	1
MJM1758	Mature	Immature fruit	22/09/2015	713932	7656805	8
MJM1759	Mature	Immature fruit	22/09/2015	713933	7656793	1
MJM1760	Mature	Immature fruit	22/09/2015	713945	7656805	2
MJM1761	Mature	Immature fruit	22/09/2015	713963	7656810	1
MJM1762	Mature	Immature fruit	22/09/2015	713982	7656815	1
MJM1763	Mature	Flower/Immature fruit	22/09/2015	713989	7656817	2
MJM1764	Mature	Immature fruit	22/09/2015	714001	7656824	2
MJM1765	Mature	Immature fruit	22/09/2015	714257	7656898	4
MJM1766	Mature	Immature fruit	22/09/2015	714234	7656923	1
MJM1767	Mature	Flower/Immature fruit	22/09/2015	714233	7656934	7
MJM1768	Mature	Immature fruit	22/09/2015	714242	7656930	2
MJM1769	Mature	Immature fruit	22/09/2015	714243	7656927	3
MJM1770	Mature	Flower/Immature fruit	22/09/2015	714251	7656925	4
MJM1771	Mature	Flower/Immature fruit	22/09/2015	714261	7656921	4
MJM1772	Mature	Flower/Immature fruit	22/09/2015	714266	7656918	5
MJM1773	Mature	Flower/Immature fruit	22/09/2015	714271	7656913	3
MJM1774	Mature	Flower/Immature fruit	22/09/2015	714279	7656908	10
MJM1775	Mature	Flower/Immature fruit	22/09/2015	714288	7656904	4
MJM1776	Mature	Flower/Immature fruit	22/09/2015	714298	7656900	12
MJM1777	Mature	Immature fruit	22/09/2015	714306	7656868	8
MJM1778	Mature	Immature fruit	22/09/2015	714296	7656827	1
MJM1779	Mature	Immature fruit	22/09/2015	714299	7656821	1
MJM1780	Mature	Flower/Immature fruit	22/09/2015	714299	7656815	1
MJM1781	Mature	Immature fruit	22/09/2015	714294	7656803	1
MJM1782	Mature	Flower/Immature fruit	22/09/2015	714292	7656797	1
MJM1783	Mature	Flower/Immature fruit	22/09/2015	714436	7656729	1
MJM1784	Mature	Flower/Immature fruit	22/09/2015	714502	7656646	4
MJM1785	Mature	Flower/Immature fruit	22/09/2015	714539	7656633	1
MJM1786	Mature	Flower/Immature fruit	22/09/2015	714524	7656642	2
MJM1787	Juvenile	Vegetative	22/09/2015	714516	7656648	1
MJM1787	Mature	Flower/Immature fruit	22/09/2015	714516	7656648	1
MJM1788	Mature	Immature fruit	22/09/2015	714498	7656673	1
MJM1789	Mature	Flower/Immature fruit	22/09/2015	714500	7656706	1
MJM179	Mature	Vegetative	17/09/2015	710357	7654188	1
MJM1790	Mature	Immature fruit	22/09/2015	714455	7656772	1
MJM1791	Mature	Flower/Immature fruit	22/09/2015	714450	7656811	1
MJM1792	Mature	Immature fruit	22/09/2015	714407	7656849	2
MJM1793	Mature	Immature fruit	22/09/2015	714377	7656894	1
MJM1794	Mature	Immature fruit	22/09/2015	714338	7656926	1
MJM1795	Mature	Immature fruit	22/09/2015	714340	7656933	1
MJM1796	Mature	Immature fruit	22/09/2015	714342	7656953	1
MJM1797	Mature	Immature fruit	22/09/2015	714337	7656960	2

<i>ecologia</i> reference	Life Stage	Reproductive state	Date of record	Easting	Northing	Number of plants
MJM1798	Mature	Immature fruit	22/09/2015	714343	7656977	1
MJM1799	Mature	Immature fruit	22/09/2015	714324	7656976	3
MJM180	Mature	Vegetative	17/09/2015	710350	7654185	4
MJM1800	Mature	Flower/Immature fruit	22/09/2015	714320	7656961	5
MJM1801	Mature	Immature fruit	22/09/2015	714289	7656985	1
MJM1802	Mature	Immature fruit	22/09/2015	714283	7656994	2
MJM1803	Mature	Flower/Immature fruit	22/09/2015	714287	7657010	3
MJM1804	Mature	Immature fruit	22/09/2015	714262	7657006	2
MJM1805	Mature	Immature fruit	22/09/2015	714257	7657013	1
MJM1806	Mature	Flower/Immature fruit	22/09/2015	714260	7657030	1
MJM1807	Mature	Immature fruit	22/09/2015	714268	7657041	2
MJM1808	Mature	Immature fruit	22/09/2015	714282	7657028	5
MJM1809	Mature	Immature fruit	22/09/2015	714289	7657024	1
MJM1810	Mature	Immature fruit	22/09/2015	714290	7657043	2
MJM1811	Mature	Immature fruit	22/09/2015	714297	7657054	2
MJM1812	Mature	Immature fruit	22/09/2015	714291	7657055	1
MJM1813	Mature	Immature fruit	22/09/2015	714283	7657072	1
MJM1814	Mature	Immature fruit	22/09/2015	714293	7657093	2
MJM1815	Mature	Flower/Immature fruit	22/09/2015	714249	7657096	1
MJM1816	Mature	Immature fruit	22/09/2015	714244	7657089	1
MJM1817	Mature	Immature fruit	22/09/2015	714234	7657109	3
MJM1818	Mature	Immature fruit	22/09/2015	714231	7657118	5
MJM1819	Mature	Immature fruit	22/09/2015	714243	7657120	3
MJM182	Mature	Vegetative	17/09/2015	710349	7654162	2
MJM1820	Mature	Immature fruit	22/09/2015	714255	7657137	1
MJM1821	Mature	Immature fruit	22/09/2015	714250	7657141	1
MJM1822	Mature	Immature fruit	22/09/2015	714239	7657162	2
MJM1823	Mature	Immature fruit	22/09/2015	714213	7657191	2
MJM1824	Mature	Immature fruit	22/09/2015	714165	7657433	1
MJM1825	Mature	Immature fruit	22/09/2015	714171	7657378	5
MJM1826	Mature	Flower/Immature fruit	22/09/2015	714178	7657363	1
MJM1827	Mature	Immature fruit	22/09/2015	714164	7657304	2
MJM1828	Mature	Immature fruit	22/09/2015	714161	7657295	1
MJM1829	Mature	Immature fruit	22/09/2015	714127	7657258	7
MJM1830	Mature	Immature fruit	22/09/2015	714155	7657238	5
MJM1831	Mature	Immature fruit	22/09/2015	714133	7657214	2
MJM1832	Mature	Immature fruit	22/09/2015	714154	7657212	1
MJM1833	Mature	Immature fruit	22/09/2015	714151	7657180	5
MJM1834	Mature	Immature fruit	22/09/2015	714121	7657180	2
MJM1835	Mature	Immature fruit	22/09/2015	714156	7657158	1
MJM1836	Mature	Immature fruit	22/09/2015	714152	7657136	3
MJM1837	Mature	Immature fruit	22/09/2015	714161	7657132	1
MJM1838	Mature	Immature fruit	22/09/2015	714159	7657110	4
MJM1839	Mature	Immature fruit	22/09/2015	714166	7657088	6
MJM184	Mature	Immature fruit	17/09/2015	710343	7654165	1
MJM1840	Mature	Immature fruit	22/09/2015	714161	7657075	4
MJM1841	Mature	Immature fruit	22/09/2015	714182	7657059	12
MJM1842	Mature	Immature fruit	22/09/2015	714196	7657040	4
MJM1843	Mature	Immature fruit	22/09/2015	714172	7657019	2
MJM1844	Mature	Immature fruit	22/09/2015	714208	7657017	6
MJM1845	Mature	Immature fruit	22/09/2015	714203	7656988	2
MJM1846	Mature	Immature fruit	22/09/2015	714235	7656973	4
MJM1847	Mature	Immature fruit	22/09/2015	714261	7656967	2
MJM1848	Mature	Immature fruit	22/09/2015	713847	7656894	4
MJM1849	Mature	Immature fruit	22/09/2015	713826	7656945	3

<i>ecologia</i> reference	Life Stage	Reproductive state	Date of record	Easting	Northing	Number of plants
MJM185	Mature	Immature fruit	17/09/2015	710320	7654175	1
MJM1850	Mature	Immature fruit	22/09/2015	713827	7656960	2
MJM1851	Mature	Immature fruit	22/09/2015	713818	7656959	1
MJM1852	Mature	Immature fruit	22/09/2015	713807	7656959	3
MJM1853	Mature	Immature fruit	22/09/2015	713783	7656958	2
MJM1854	Mature	Immature fruit	22/09/2015	713724	7657023	3
MJM1855	Mature	Immature fruit	22/09/2015	713488	7657043	1
MJM1856	Mature	Immature fruit	22/09/2015	712291	7656292	10
MJM1857	Mature	Immature fruit	22/09/2015	712332	7656260	9
MJM1858	Mature	Immature fruit	23/09/2015	715003	7655704	3
MJM1859	Mature	Immature fruit	23/09/2015	715007	7655746	25
MJM186	Mature	Immature fruit	17/09/2015	710317	7654172	5
MJM1860	Mature	Flower/Immature fruit	23/09/2015	715015	7655763	20
MJM1861	Mature	Immature fruit	23/09/2015	715057	7655789	2
MJM1862	Mature	Immature fruit	23/09/2015	715074	7655748	19
MJM1863	Mature	Immature fruit	23/09/2015	715103	7655753	17
MJM1864	Mature	Immature fruit	23/09/2015	715120	7655764	3
MJM1865	Mature	Immature fruit	23/09/2015	715116	7655788	21
MJM1866	Mature	Immature fruit	23/09/2015	715146	7655789	11
MJM1867	Mature	Immature fruit	23/09/2015	715140	7655823	3
MJM1868	Mature	Immature fruit	23/09/2015	715173	7655827	2
MJM1869	Mature	Immature fruit	23/09/2015	715194	7655850	16
MJM187	Mature	Vegetative	17/09/2015	710319	7654169	6
MJM1870	Mature	Immature fruit	23/09/2015	715214	7655841	3
MJM1871	Mature	Immature fruit	23/09/2015	715213	7655796	8
MJM1872	Mature	Flower/Immature fruit	23/09/2015	715236	7655821	8
MJM1873	Mature	Immature fruit	23/09/2015	715262	7655843	13
MJM1874	Mature	Immature fruit	23/09/2015	715221	7655889	4
MJM1875	Mature	Immature fruit	23/09/2015	715188	7655896	6
MJM1876	Mature	Immature fruit	23/09/2015	715215	7655915	11
MJM1877	Mature	Immature fruit	23/09/2015	715238	7655911	3
MJM1878	Mature	Immature fruit	23/09/2015	715269	7655905	15
MJM1879	Mature	Immature fruit	23/09/2015	715271	7655948	7
MJM188	Mature	Vegetative	17/09/2015	710336	7654155	1
MJM1880	Mature	Immature fruit	23/09/2015	715237	7656082	6
MJM1881	Mature	Immature fruit	23/09/2015	715252	7656094	7
MJM1882	Mature	Immature fruit	23/09/2015	715275	7656119	7
MJM1883	Mature	Immature fruit	23/09/2015	715331	7656049	1
MJM1884	Mature	Immature fruit	23/09/2015	715378	7656109	12
MJM1885	Mature	Immature fruit	23/09/2015	715399	7656126	1
MJM1886	Mature	Immature fruit	23/09/2015	715430	7656153	5
MJM1887	Mature	Immature fruit	23/09/2015	715477	7656201	7
MJM1888	Mature	Immature fruit	23/09/2015	715502	7656311	8
MJM1889	Mature	Immature fruit	23/09/2015	715580	7656349	3
MJM1890	Mature	Immature fruit	23/09/2015	715580	7656374	1
MJM1891	Mature	Immature fruit	23/09/2015	715593	7656416	8
MJM1892	Mature	Immature fruit	23/09/2015	715619	7656416	6
MJM1893	Mature	Immature fruit	23/09/2015	715638	7656407	10
MJM1894	Mature	Immature fruit	23/09/2015	715666	7656420	3
MJM1895	Mature	Immature fruit	23/09/2015	715711	7656463	3
MJM1896	Mature	Flower/Immature fruit	23/09/2015	715697	7656476	1
MJM1897	Mature	Immature fruit	23/09/2015	715752	7656519	4
MJM1898	Mature	Immature fruit	23/09/2015	715744	7656550	2
MJM1899	Mature	Immature fruit	23/09/2015	715792	7656582	3
MJM1900	Mature	Immature fruit	23/09/2015	715820	7656584	1

<i>ecologia</i> reference	Life Stage	Reproductive state	Date of record	Easting	Northing	Number of plants
MJM1901	Mature	Immature fruit	23/09/2015	715812	7656619	27
MJM1902	Mature	Immature fruit	23/09/2015	715850	7656597	10
MJM1903	Mature	Immature fruit	23/09/2015	715869	7656587	1
MJM1904	Mature	Immature fruit	23/09/2015	715846	7656630	8
MJM1905	Mature	Immature fruit	23/09/2015	715884	7656634	17
MJM1906	Mature	Immature fruit	23/09/2015	715961	7656734	2
MJM1907	Mature	Immature fruit	23/09/2015	716039	7656728	1
MJM1908	Mature	Immature fruit	23/09/2015	716156	7656660	1
MJM1909	Mature	Immature fruit	23/09/2015	716429	7656469	1
MJM191	Mature	Vegetative	17/09/2015	710335	7654148	1
MJM1911	Mature	Immature fruit	23/09/2015	716174	7656318	1
MJM1912	Mature	Immature fruit	23/09/2015	716098	7656083	1
MJM1913	Mature	Immature fruit	23/09/2015	716171	7656065	5
MJM1914	Mature	Immature fruit	23/09/2015	716198	7656060	20
MJM1915	Mature	Immature fruit	23/09/2015	716005	7655939	1
MJM1916	Mature	Immature fruit	23/09/2015	715990	7655932	1
MJM1917	Mature	Immature fruit	23/09/2015	715967	7655887	1
MJM1918	Mature	Immature fruit	23/09/2015	715763	7655702	1
MJM1919	Mature	Immature fruit	23/09/2015	715846	7655569	5
MJM1920	Mature	Immature fruit	23/09/2015	715841	7655548	18
MJM1921	Mature	Immature fruit	23/09/2015	715854	7655535	13
MJM1922	Mature	Immature fruit	23/09/2015	715845	7655519	20
MJM1923	Mature	Immature fruit	23/09/2015	715834	7655499	3
MJM1924	Mature	Immature fruit	23/09/2015	715826	7655529	18
MJM1925	Mature	Immature fruit	23/09/2015	715798	7655514	1